

7A-36-10

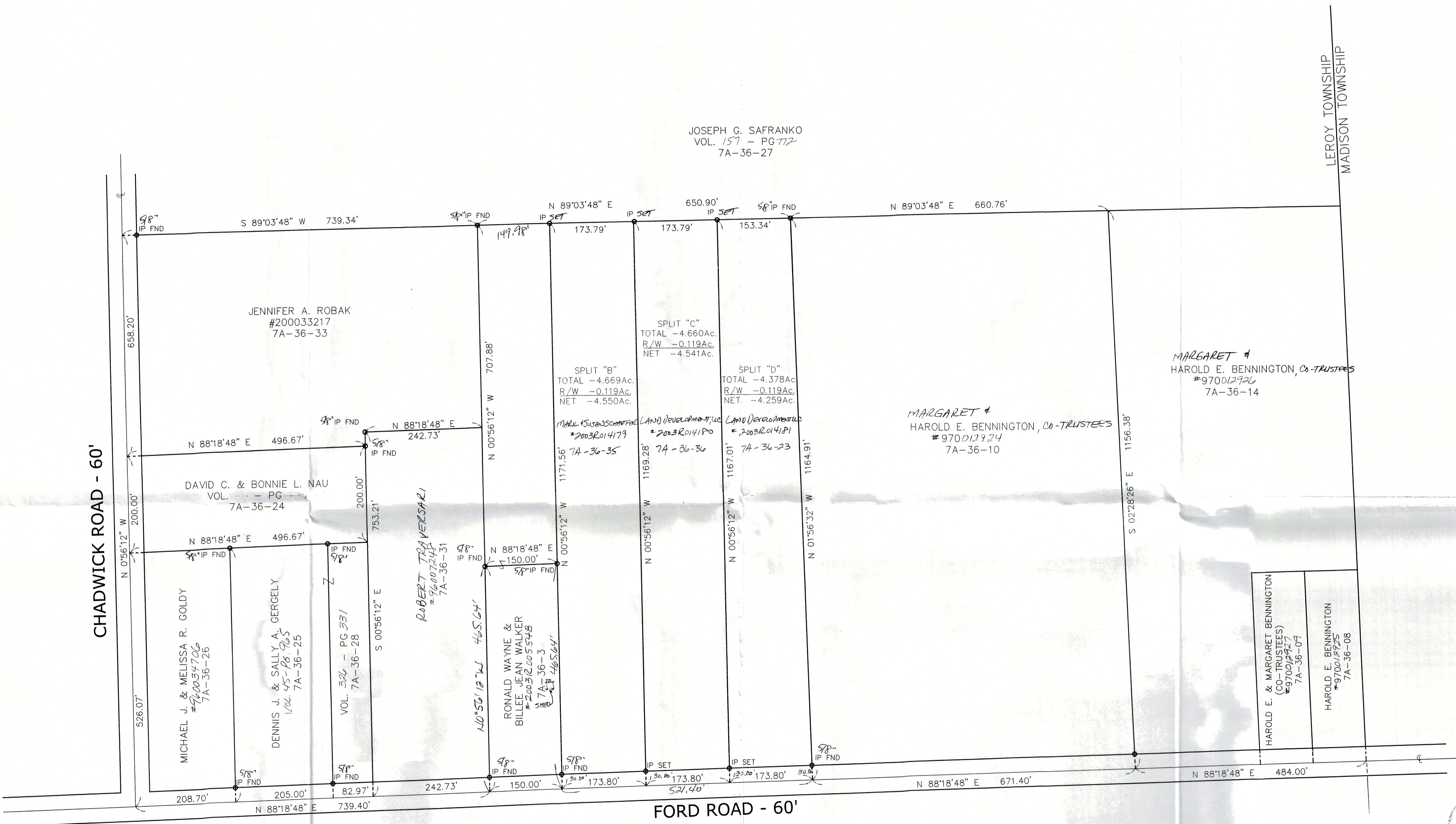

JOSEPH G. SAFRANKO
VOL. 157 - PG 772
7A-36-27

MARGARET &
HAROLD E. BENNINGTON, Co-TRUSTEES
#970012926
7A-36-14

MARGARET &
HAROLD E. BENNINGTON, Co-TRUSTEES
#970012924
7A-36-10

CHADWICK ROAD - 60'

FORD ROAD - 60'

Bearings are based upon the centerline of Ford Road being South 88°18'48" West and are used to describe angles only.

NOTE: ALL IRON PINS SET ARE 5/8" X 30" AND ARE CAPPED BABCOCK JONES & ASSOC.



Harry S. Jones, Jr. #6343
1/3/13
DATE

| REV. NO. | DESCRIPTION | DATE | BY | CHK'D |
|----------|---------------------|---------|----|-------|
| 1 | REVISED PLAT | 1-7-03 | HJ | LH |
| 2 | REVISED PLAT | 1-31-03 | LH | HJ |
| 3 | SHOW FENCE - 1880'S | 3-7-03 | uo | LS |
| 4 | REVISED PLAT | 6-2-05 | LH | LH |

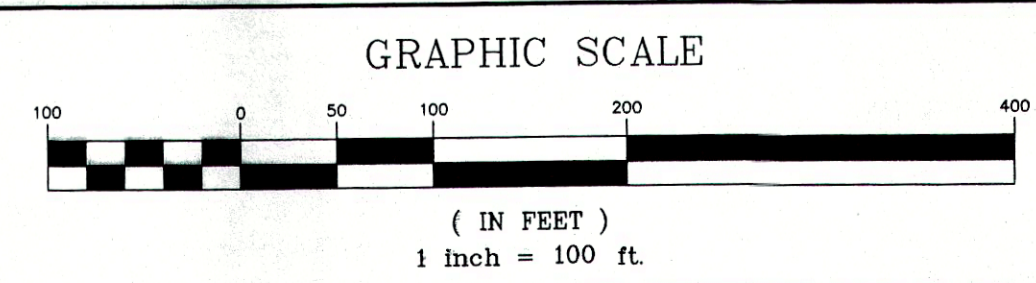

bj BABCOCK, JONES AND ASSOCIATES, INC
CIVIL ENGINEERS - SURVEYORS - LAND PLANNERS
PAINESVILLE OHIO 44077

| | |
|-------------|--------------|
| DATE | JANUARY 2003 |
| DESIGN BY | H.J. |
| DRAWN BY | B.P. |
| APPROVED BY | H.J. |

PLAT OF SURVEY
FOR
LINDA TRAVERSARI
LOT 16, 11
TOWNSHIP OF LEROY COUNTY OF LAKE STATE OF OHIO

| | |
|--------|---------|
| SCALE | 1"=100' |
| JOB NO | 02-284 |
| SHEET | 1 |
| OF | 1 |