

CHADWICK ROAD - 60'

LERROY TOWNSHIP
MADISON TOWNSHIP

JOSEPH G. SAFRANKO
VOL. 157 - PG 712
7A-36-27

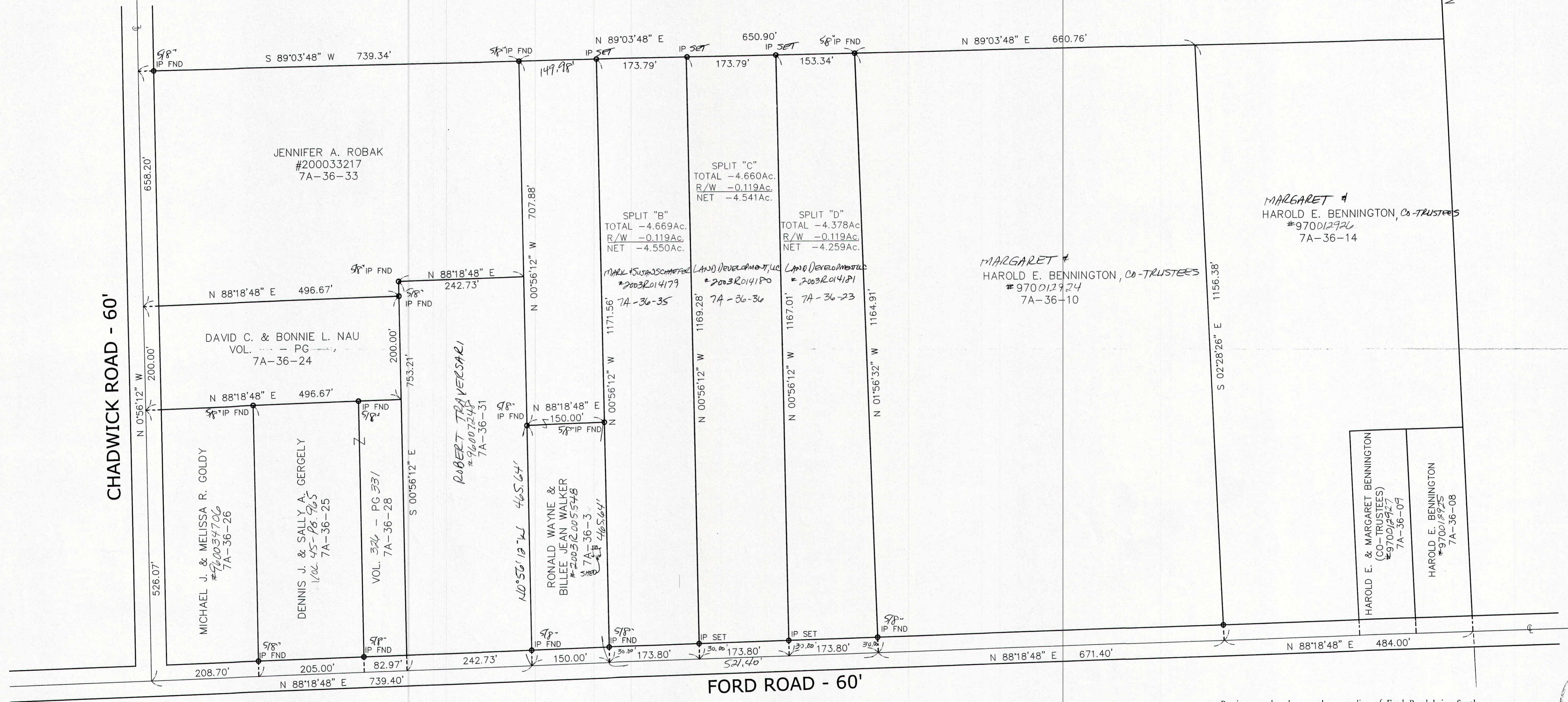

MARGARET E.
HAROLD E. BENNINGTON, Co-TRUSTEES
#970012926
7A-36-14

MARGARET E.
HAROLD E. BENNINGTON, Co-TRUSTEES
#970012924
7A-36-10

HAROLD E. & MARGARET BENNINGTON
(CO-TRUSTEES)
#970012927
7A-36-07

HAROLD E. BENNINGTON
#970012925
7A-36-08

Bearings are based upon the centerline of Ford Road being South 88°18'48" West and are used to describe angles only.

NOTE: ALL IRON PINS SET ARE 5/8" X 30" AND ARE CAPPED BABCOCK JONES & ASSOC.

Harry S. Jones, Jr. #6343
DATE 1/3/03

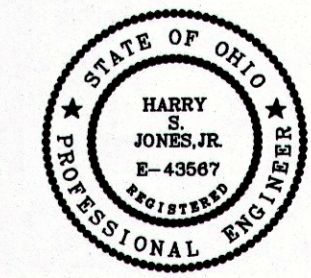
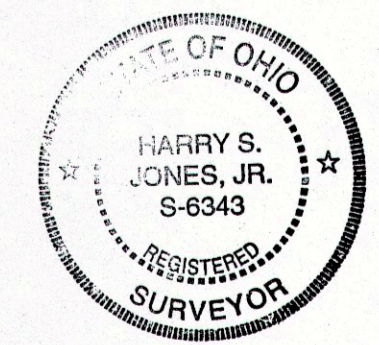

REV. NO.	DESCRIPTION	DATE	BY	CHK'D
1	REVISED PLAT	1-7-05	HJ	HJ
2	REVISED PLAT	1-31-03	HJ	HJ
3	SHOW FENCE - 1860	3-7-03	WJ	WJ
4	REVISED PLAT	6-2-05	HJ	HJ

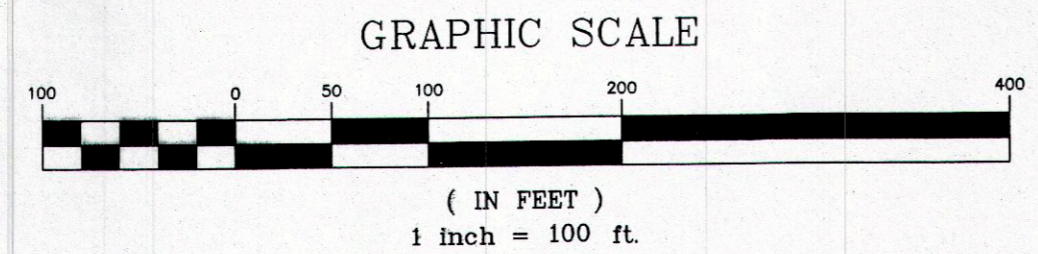

bj BABCOCK, JONES AND ASSOCIATES, INC
CIVIL ENGINEERS - SURVEYORS - LAND PLANNERS
PAINESVILLE OHIO 44077

DATE	JANUARY 2003
DESIGN BY	H.J.
DRAWN BY	B.P.
APPROVED BY	H.J.

PLAT OF SURVEY
FOR
LINDA TRAVERSARI
LOT 16, 11
TOWNSHIP OF LEROY COUNTY OF LAKE STATE OF OHIO

SCALE	1"=100'
JOB NO	02-284
SHEET	1
OF	1