

Boundary Survey

5699 Taylor Road  
Leroy, Ohio 44077

07-A-031-0-00-042-0  
Charles L. Jr. and Kimberly Graniteo  
Doc. No. 1997R013876

Situated in the Township of Leroy, County of  
Lake and the State of Ohio and known as being  
Part of Lot No. 71

PAINE 165.73 CREEK

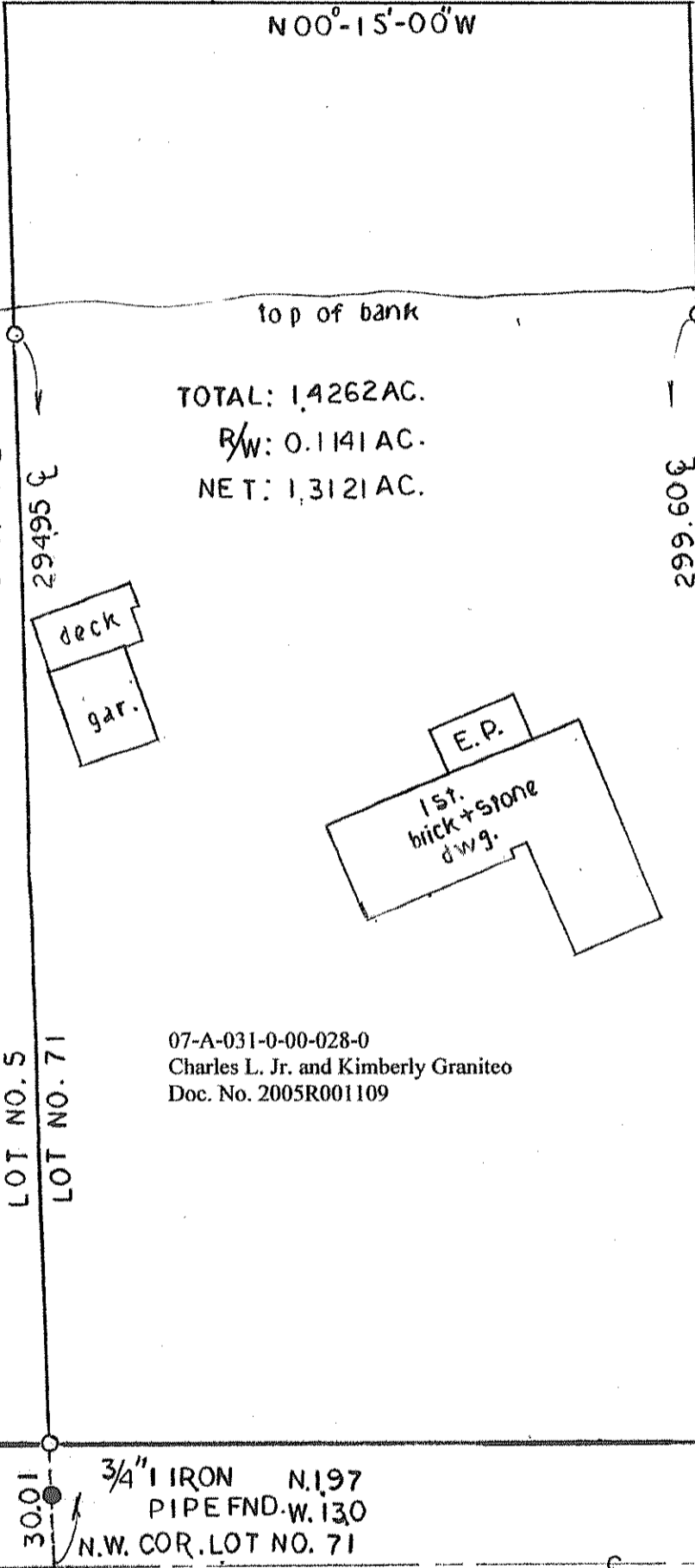

TOTAL: 1.4262 AC.  
R/W: 0.1141 AC.  
NET: 1.3121 AC.

5/8" IP SET

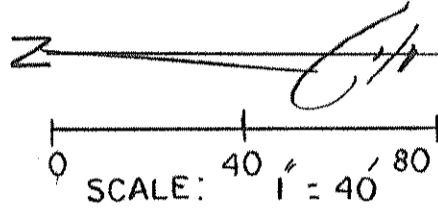

375.00' E  
N 88°-06'-55" E

299.60' E

LOT NO. 5  
LOT NO. 71

07-A-031-0-00-028-0  
Charles L. Jr. and Kimberly Graniteo  
Doc. No. 2005R001109

07-A-031-0-00-027-0  
Adam N. and Rachelle L. DeMarco  
Doc. No. 2004R005339

07-A-038-0-00-008-0  
Lake Metro Parks  
Vol. 749 Pg. 643

5/8" IP SET

5/8" IP SET

1" IRON PIPES  
FND+USED

125.00

290.41

30.01  
3/4" IRON N.197  
PIPE FND. W.130  
N.W. COR. LOT NO. 71

30.01  
1" IRON  
PIPE FND.  
S.0.50 W.5.55

165.73  
S00°-15'-00"E  
TAYLOR RD. 60'

Bearings are based upon the centerline of Taylor Road  
being S 00degrees 15minutes 00seconds E and are used  
to describe angles only.  
Distances are given in feet and decimal parts thereof.  
All of which I certify to be correct.

Boundary Survey pursuant to Chapter 4733-37  
of the Ohio Adm. Code.

References : Deeds and Tax Maps as shown

*[Signature]*  
James E. Peterson P.S. 7594 May 15, 2006



Peterson Surveying Company  
12060 West 130th Street  
Strongsville, Ohio 44136  
Fax (440) 237-5465

REVISED: MAY 16, 2006