

BEARINGS ARE TO AN ASSUMED MERIDIAN AND ARE USED TO DENOTE ANGLES ONLY.

PERTINENT DOCUMENTS:
 HEMLOCK RIDGE SUBDIVISION VOL. 29 P. 6, 7, 23
 ZIEMBA SURVEY FOR CASE WESTERN RESERVE UNIVERSITY 7-13-2007
 ALL DEEDS SHOWN HEREON DEED OF RELATD: D.C. 20112023065 TO HEMLOCK HOLDINGS, LLC. (P.P.N. 07A-27-4 AND 07A-17-7)

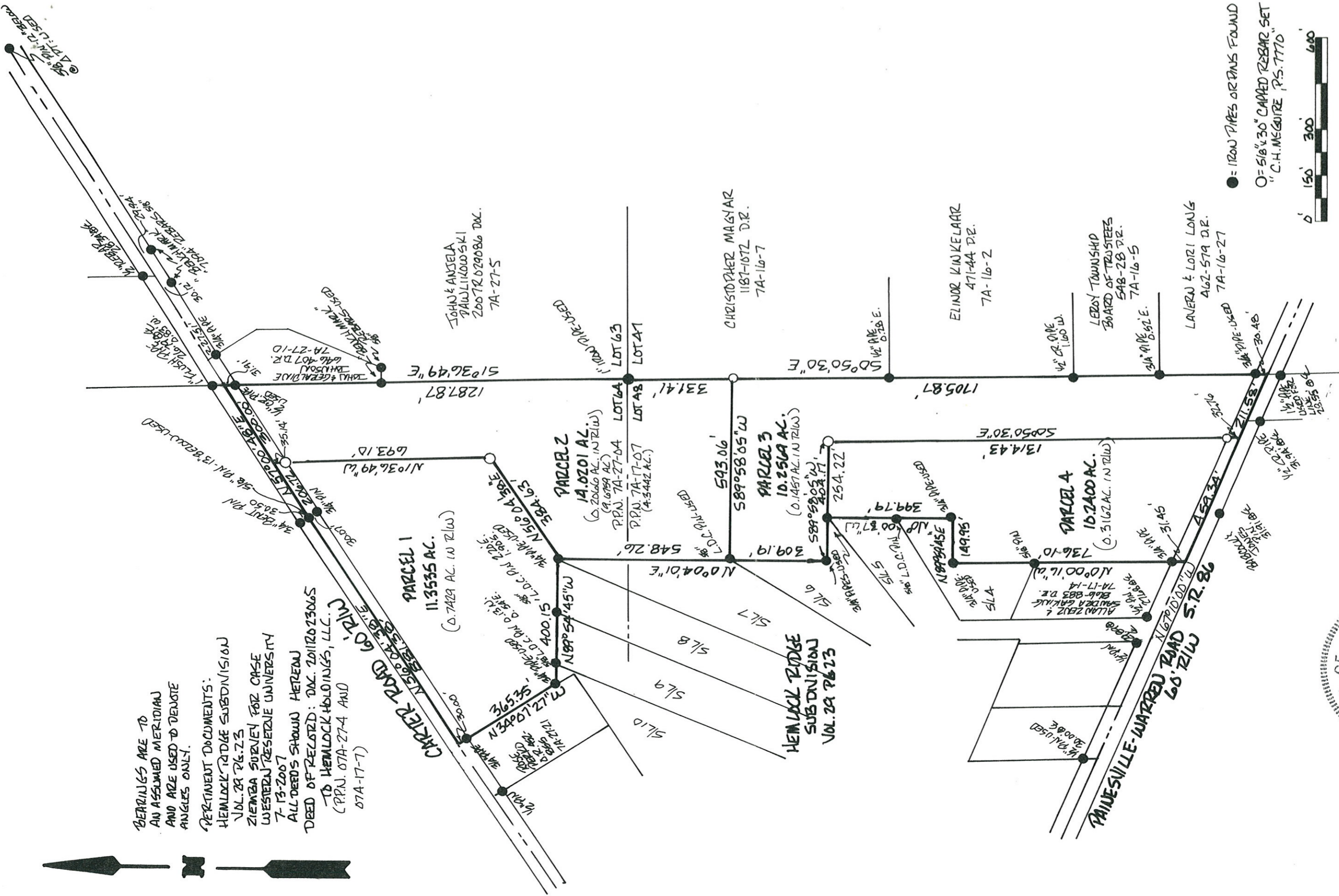

I DO HEREBY CERTIFY THAT I HAVE SURVEYED THE PARCELS SHOWN HEREON AND THAT THIS MAP IS AN ACCURATE REPRESENTATION OF THAT SURVEY.

Clifford H. McGuire
 Clifford H. McGuire, P.S. #7770
 THIS SURVEY WAS PERFORMED TO STANDARDS SET FORTH IN CHAPTER 4733-37 OF THE OHIO ADMINISTRATIVE CODE.



MAP OF SURVEY FOR
HEMLOCK HOLDINGS, LLC.
 LOT **48 & 64** TWP. **LEROY** COUNTY, OHIO
 SCALE **1"=300'** DATE **OCT. 17, 2011**
 SURVEYED BY: CLIFFORD H. MCGUIRE
 9487 SHANK RD.
 WINDHAM, OHIO 44288
 330-326-3304