

**MAP OF SURVEY
FOR
JOHN JOHNSON**
Know as being Part of Lot 63
in Range 7, Township 10 of the
Connecticut Western Reserve
Township of Leroy
County of Lake - State of Ohio

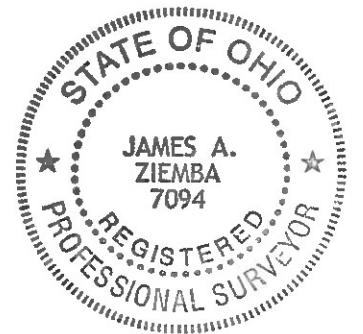
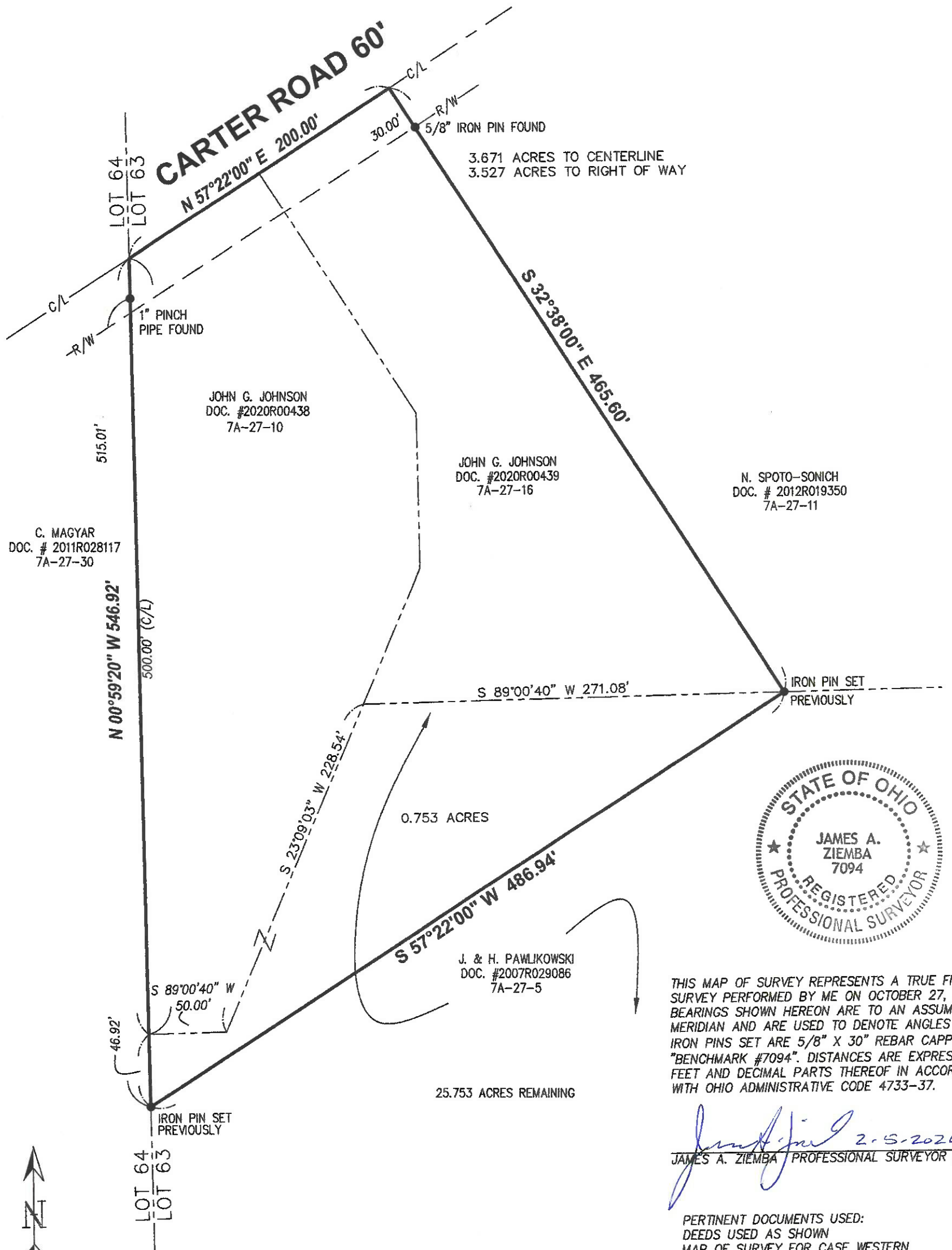

THIS MAP OF SURVEY REPRESENTS A TRUE FIELD SURVEY PERFORMED BY ME ON OCTOBER 27, 2019. BEARINGS SHOWN HEREON ARE TO AN ASSUMED MERIDIAN AND ARE USED TO DENOTE ANGLES ONLY. IRON PINS SET ARE 5/8" X 30" REBAR CAPPED "BENCHMARK #7094". DISTANCES ARE EXPRESSED IN FEET AND DECIMAL PARTS THEREOF IN ACCORDANCE WITH OHIO ADMINISTRATIVE CODE 4733-37.

James A. Ziemba 2-5-2020
JAMES A. ZIEMBA PROFESSIONAL SURVEYOR #7094

PERTINENT DOCUMENTS USED:
DEEDS USED AS SHOWN
MAP OF SURVEY FOR CASE WESTERN
RESERVE UNIVERSITY
PERFORMED BY
BENCHMARK SURVEY COMPANY
ON JULY 13, 2007

BENCHMARK SURVEY COMPANY
5964 SOUTH RIDGE ROAD
MADISON, OHIO 44057
440-428-8599
NOVEMBER 17, 2019

