

# Boundary Survey

Prepared For Barbara Greenwood  
 Part of Lot 41, Township 10 North, Range 9 West  
 of the Connecticut Western Reserve Survey  
 Township Of Leroy, Lake County, State of Ohio  
 December 2006 Scale 1"=50'

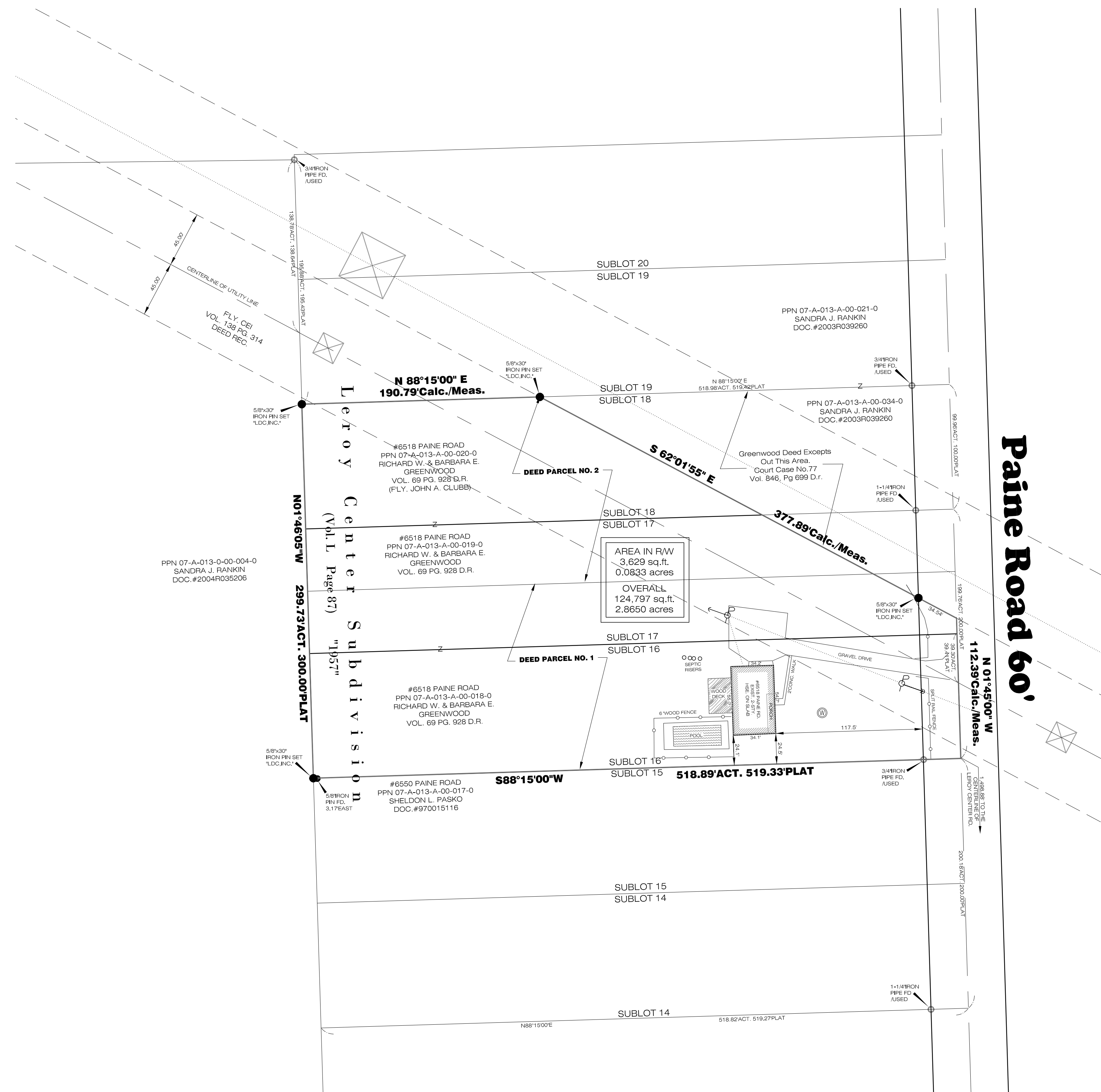
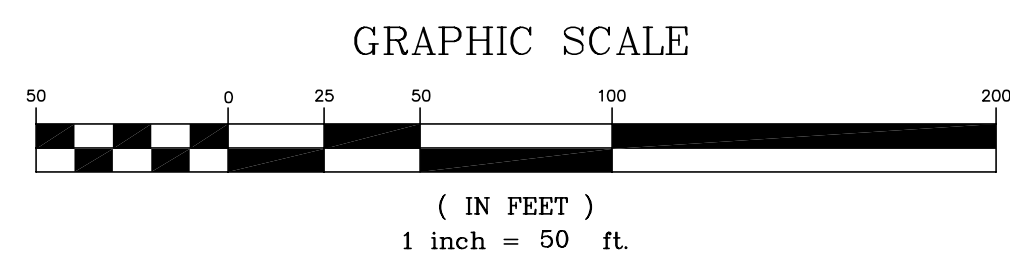
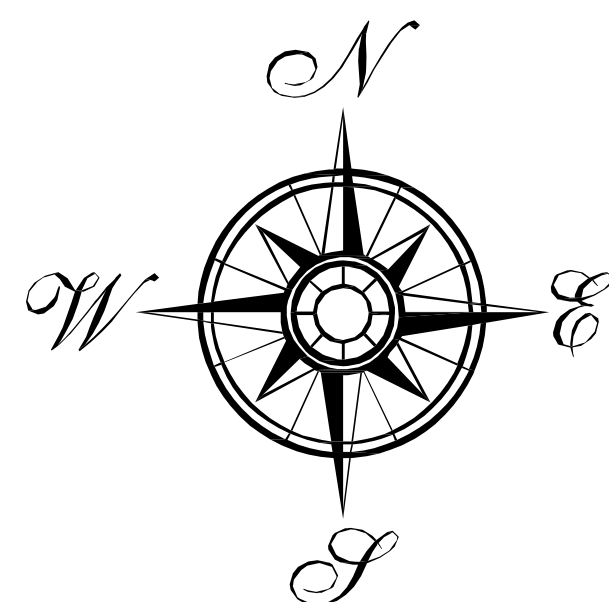

## SURVEY CERTIFICATION

I HEREBY CERTIFY THAT THIS PLAT WAS PREPARED FROM A FIELD SURVEY MADE UNDER MY DIRECT SUPERVISION. MONUMENTS WERE FOUND OR SET AS INDICATED. DIMENSIONS ARE EXPRESSED IN FEET AND DECIMAL PARTS THEREOF. BEARINGS REFER TO THE "LEROY CENTER SUBDIVISION PLAT" AS RECORDED IN VOLUME L, PAGE 87 OF LAKE COUNTY PLAT RECORDS. ALL OF WHICH ARE CORRECT TO THE BEST OF MY KNOWLEDGE AND BELIEF. THIS PLAT WAS PREPARED IN ACCORDANCE WITH THE PROVISIONS OF CHAPTER 4733-37 OF THE OHIO ADMINISTRATIVE CODE. THIS PLAT WAS PREPARED WITHOUT THE BENEFIT OF AN ABSTRACT OF TITLE AND IS SUBJECT TO ANY STATE OF FACTS REVEALED BY A EXAMINATION OF THE SAME.

RICHARD A. THOMPSON, JR., P.S. #7388

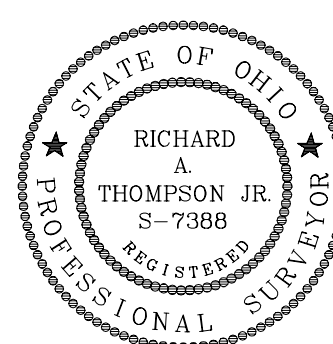

**LAND DESIGN consultants**  
 www.LDcinc.net  
 ENGINEERS PLANNERS SURVEYORS  
 8585 East Avenue Mentor, Ohio 44060  
 TEL: (440) 255-8463 (440) 951-1440  
 (440) 354-6698 FAX: (440) 255-9575  
 L.D.C. Inc. d.b.a.

DATE 01/04/07  
 SCALE: HOR. 1"=50'  
 VERT. \_\_\_\_\_  
 FILENAME SURVEY  
 COMPUTER S: \_\_\_\_\_  
 TAB NAME SURVEY

PLAT OF SURVEY  
 GREENWOOD RESIDENCE  
 LEROY TOWNSHIP, LAKE COUNTY, OHIO

SHEET 1 OF 1  
 CONTRACT No. GREEB1-0601