

Plat of Survey

for
Don Green
 13849 Painesville Warren Road
 Part of Lot No. 26
 Leroy Twp. - Lake County - Ohio
 October 2019 Scale 1"=60'

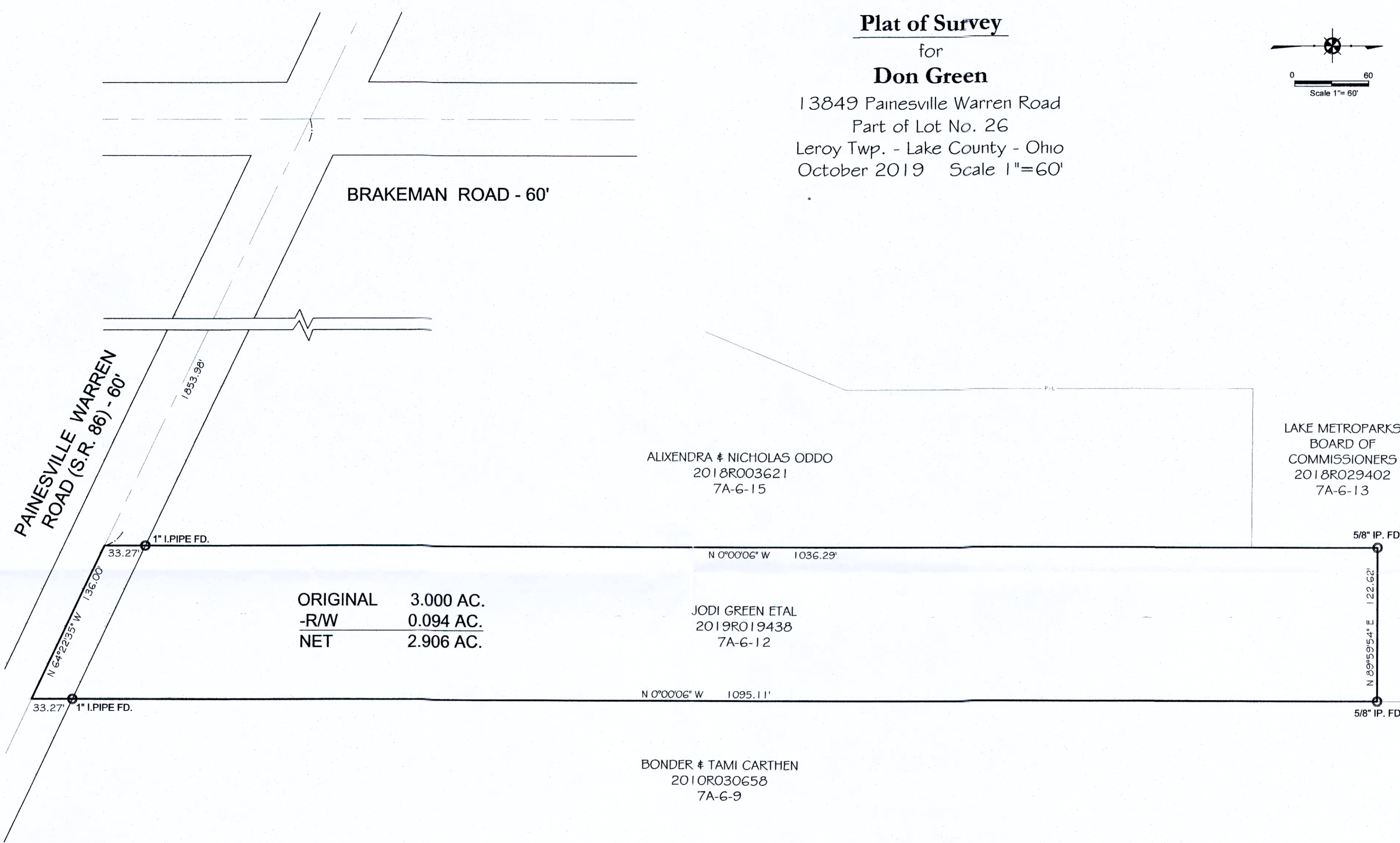
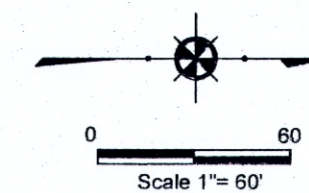

ORIGINAL	3.000 AC.
-R/W	0.094 AC.
NET	2.906 AC.

ALIXENDRA & NICHOLAS ODDO
 2018R003621
 7A-G-15

JODI GREEN ETAL
 2019R019438
 7A-G-12

BONDER & TAMI CARTHEN
 2010R030658
 7A-G-9

LAKE METROPARKS
 BOARD OF
 COMMISSIONERS
 2018R029402
 7A-G-13

NOTES:

This plat was prepared without the benefit of an abstract of title and is subject to any state of facts revealed by a examination of the same.

Documents used in preparation of this survey are cited on the plat.

Occupation is consistent with the title lines except where noted on survey.

Size of monumentation found or set is noted on plat.

All iron pins set are 5/8" x 30" and are capped H. JONES PLS6343

Bearings are based upon the centerline Painesville Warren Road as being North 64°22'35" West and are used to describe angles only.

Harry S. Jones Jr.
 Harry S. Jones Jr. P.S. #6343 Date 10/22/19



REVISIONS		Jones Surveying, LLC	
NO.	DATE	BY	
1		CAD	ENGINEERS - SURVEYORS - PLANNERS 1924 MENTOR AVE., PAINESVILLE, OHIO (PH) 440-357-1811 (FAX) 440-357-9173 (E-MAIL) hjonesurveying@yahoo.com
2		CAD	
3		DRAWN BY GMB	SCALE 1"= 60' PHONE NO. 440-357-1811
4		CHKD. HSJ	DATE 10/22/19 DRAWING NO.
5		CREW CHIEF	19-255