

JAMES & SANDRA COAKLEY
VOL. 285, PAGE 717
7A-6-3

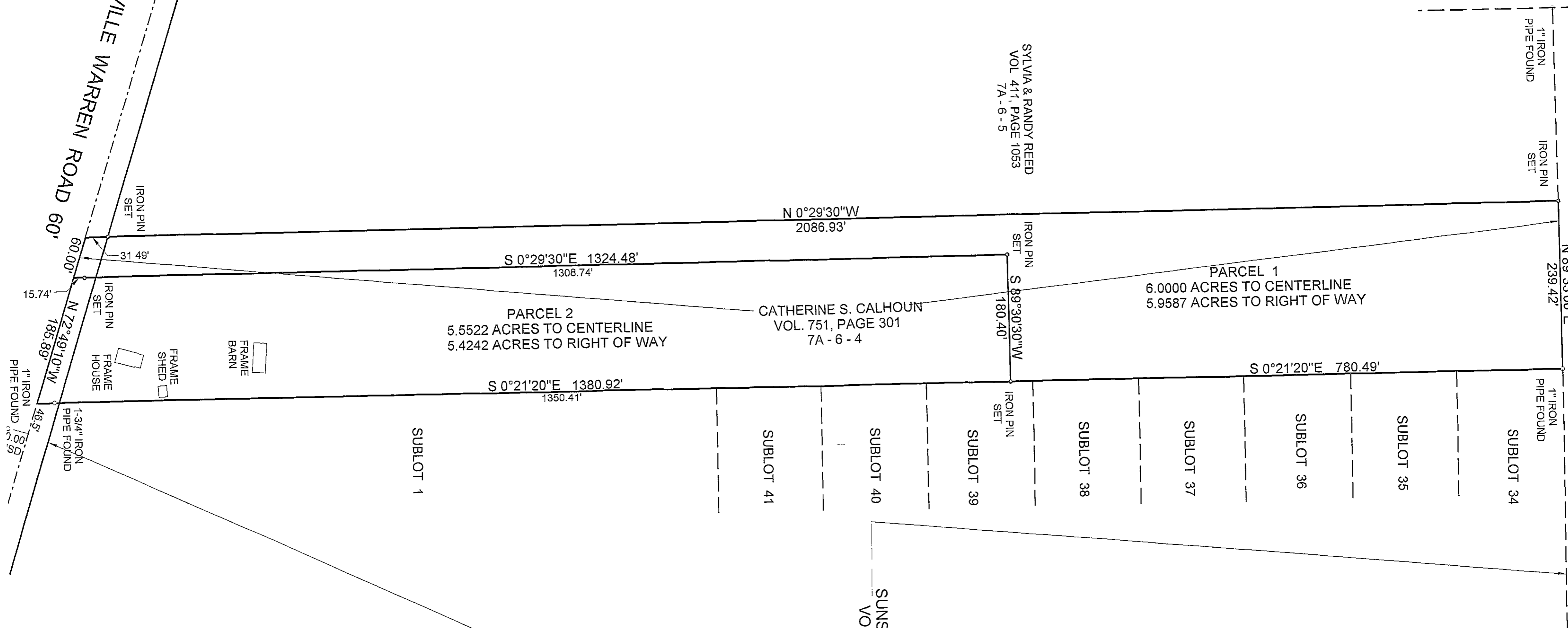

MAP OF SURVEY
FOR
CATHERINE S. CALHOUN
KNOWN AS BEING PART OF LOT 27
IN RANGE 7, TOWNSHIP 10 OF THE
CONNECTICUT WESTERN RESERVE
TOWNSHIP OF LEROY
COUNTY OF LAKE - STATE OF OHIO

SUNSHINE FARMS No. 2
VOLUME L, PAGE 11

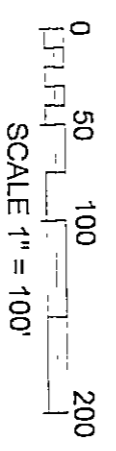
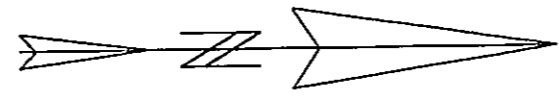

THIS MAP OF SURVEY REPRESENTS A TRUE FIELD SURVEY PERFORMED BY ME ON JANUARY 6, 2003. DISTANCES ARE EXPRESSED IN FEET AND DECIMAL PARTS THEREOF IN ACCORDANCE WITH OHIO ADMINISTRATIVE CODE 4733-37. IRON PINS SET ARE 5/8" X 30" REBAR CAPPED #7094. BEARINGS SHOWN HEREON ARE TO AN ASSUMED MERIDIAN AND ARE USED TO DENOTE ANGLES ONLY.

James A. Ziemba
JAMES A. ZIEMBA, PROFESSIONAL SURVEYOR #7094

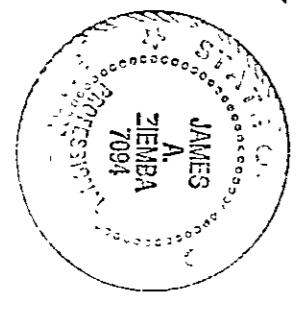

BENCHMARK SURVEY COMPANY
5964 SOUTH RIDGE ROAD
MADISON, OHIO 44057-9741
JANUARY 6, 2003
1-440-428-8599