

GREGORY J. KONTE
& JAMES KONTE
DOC. No. 2010R025131
07-A-004-0-00-021-0

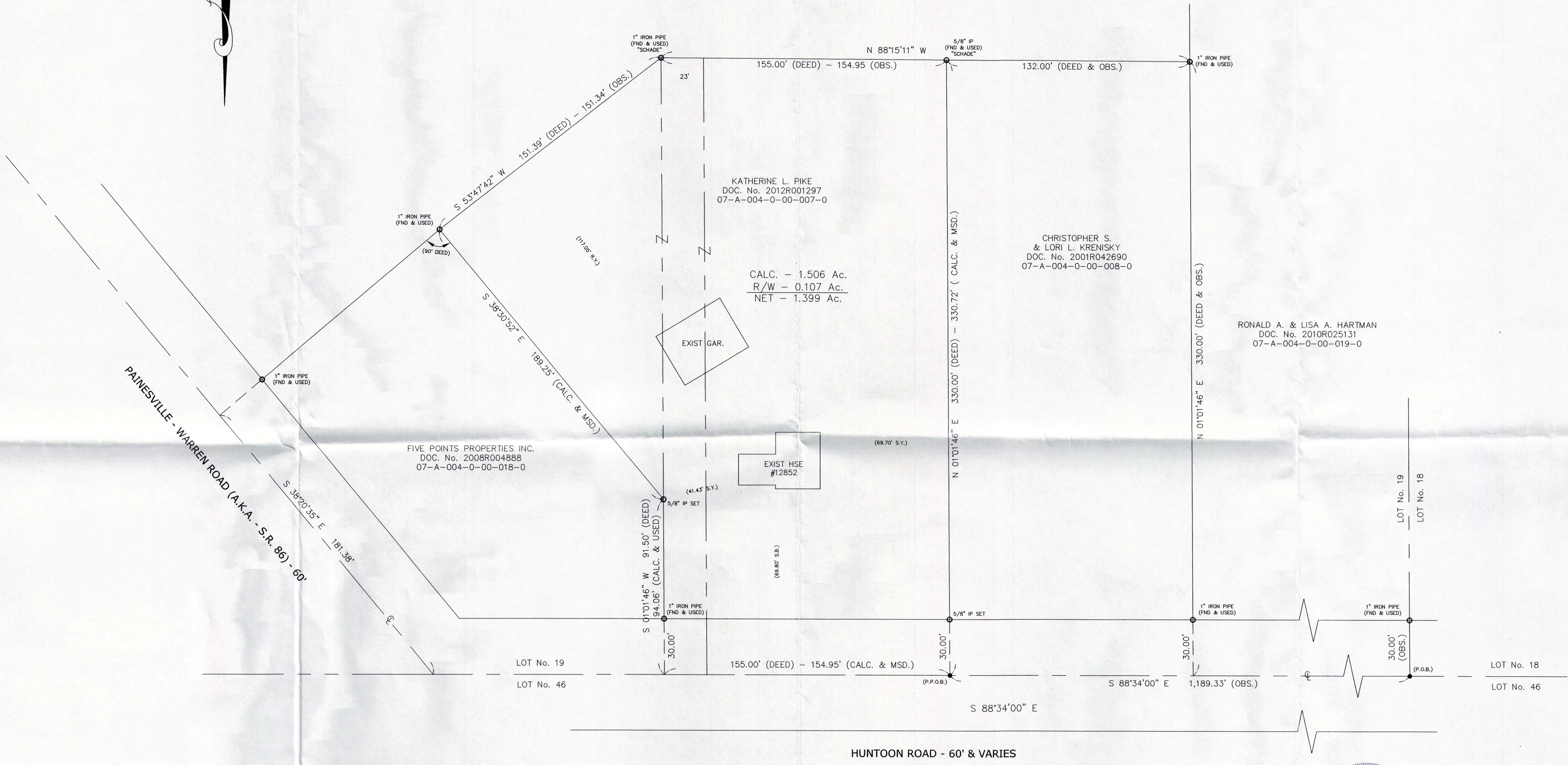

NOTE: ALL IRON PINS SET ARE 5/8" X 30" REBAR CAPPED "BABCOCK #6528"

BEARINGS ARE BASED UPON THE CENTERLINE OF HUNTOON ROAD, BEING SOUTH 88°34'00" EAST, AND ARE USED TO DESCRIBE ANGLES ONLY.

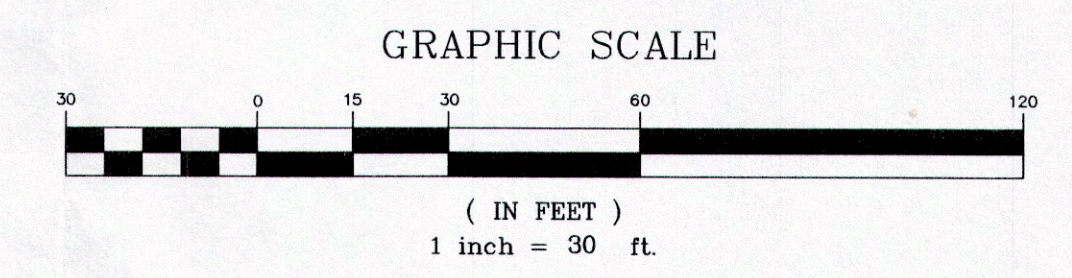
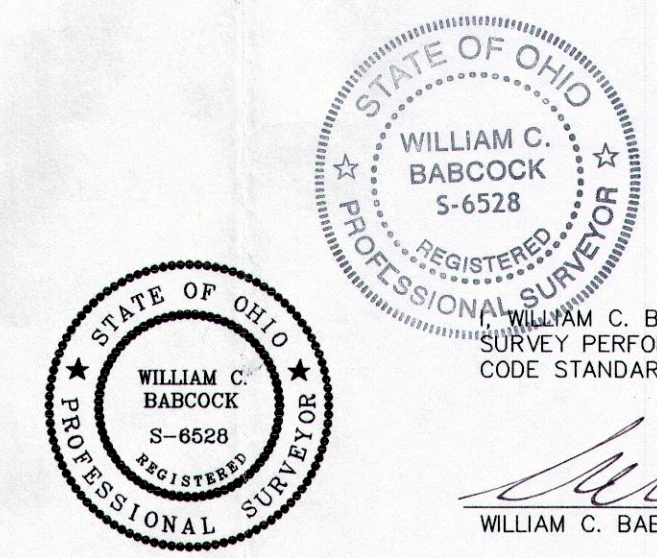

WILLIAM C. BABCOCK P.S. #6528, DO HEREBY CERTIFY THAT THE SURVEY PERFORMED IS PURSUANT TO THE STATE OF OHIO ADMINISTRATIVE CODE STANDARDS SET FORTH AS PER ARTICLE NUMBER 4733-37.
William C. Babcock 11/14/2014
WILLIAM C. BABCOCK, P.S. #6528 DATE:

| REV. NO. | DESCRIPTION | DATE | BY | CHK'D |
|----------|-------------|------|----|-------|
| | | | | |
| | | | | |
| | | | | |
| | | | | |

BABCOCK LAND SURVEYORS
SURVEYORS & LAND PLANNERS
PAINESVILLE OHIO 44077
babcocklandsurveyors@yahoo.com

DATE: 11/10/14
DESIGN BY: W.B.
DRAWN BY: B.P.
APPROVED BY: W.B.
CREW CHIEF: R.B.

PLAT OF SURVEY
FOR
KATHERINE L. PIKE
12852 HUNTOON ROAD - P.P. No. 07-A-004-0-00-007-0
ORIGINAL LEROY TOWNSHIP LOT No. 19
LEROY TOWNSHIP LAKE COUNTY STATE OF OHIO

SCALE: 1"=30'
JOB No. 14-56
SHEET 1 OF 1