

SCHADE SURVEYING COMPANY

Professional Land Surveying
 Northeastern Ohio
 4043 Erie Street
 Willoughby, Ohio 44094

Phone (440) 951-6454
 Fax (440) 951-4496

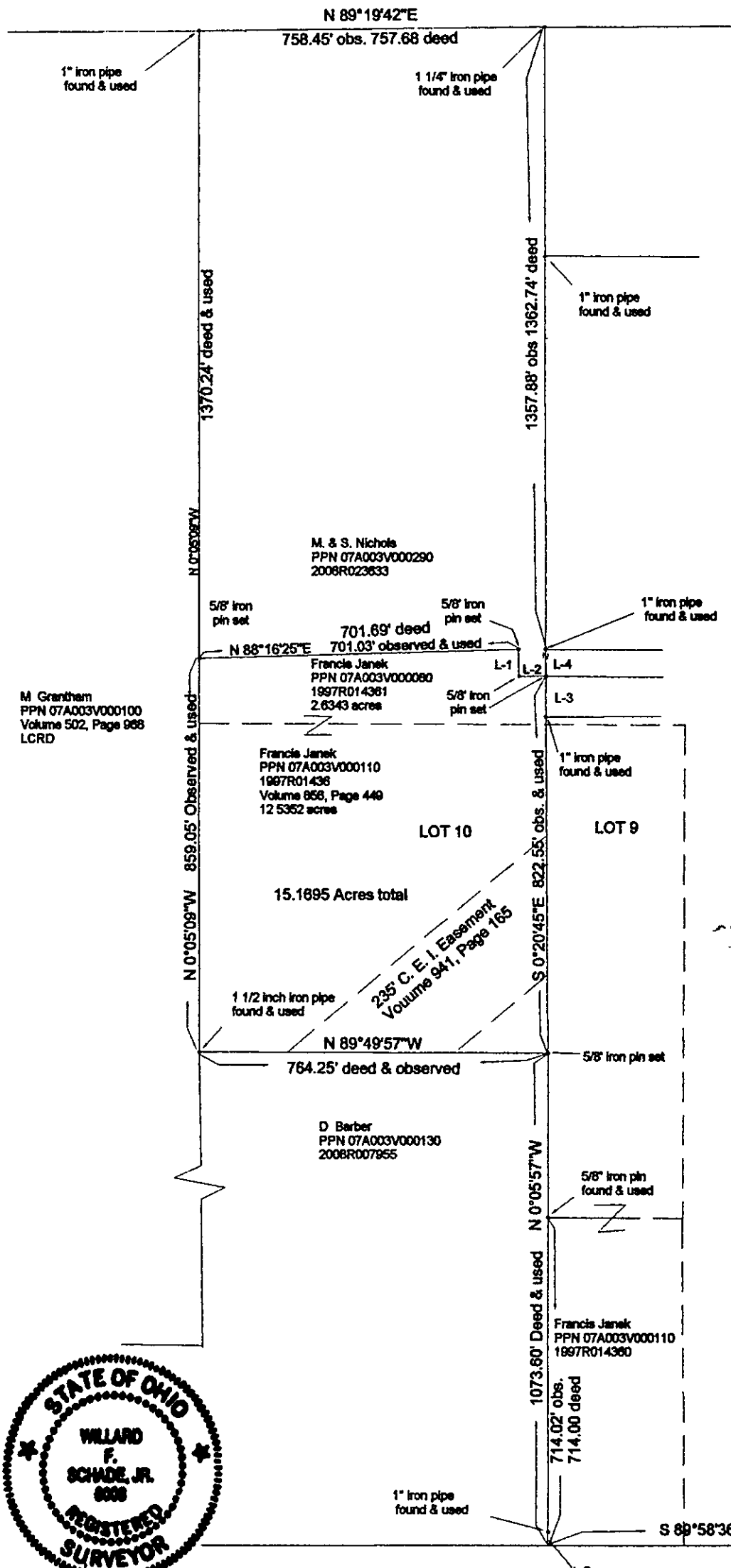

Lot Split for F. Janek
 13576 Radcliffe Road
 Leroy, Ohio
 15.1695 Acres to be owned
 by PPN 07A003V000290
 M. Nichols
 File No. 08-899
 F. B. 128
 JJANEK.Zak
 Scale 1" = 300'

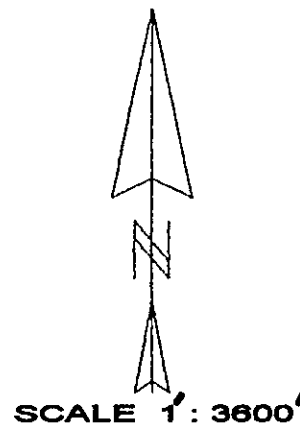

- L-1 = South 00 degrees 08' 09" East 60.00' deed & used
- L-2 = North 89 degrees 51' 58" East 59.72' Calc. & used
- L-3 = South 00 degrees 20' 45" East 90.00' observed
- L-4 = South 00 degrees 20' 45" East 60.00' calc. & used
- L-5 = North 00 degrees 05' 57" West 30.00' record & used

M. Grantham
 PPN 07A003V000100
 Volume 502, Page 988
 LCRD

M. & S. Nichols
 PPN 07A003V000290
 2008R023633

Francis Janek
 PPN 07A003V000080
 1997R014361
 2.6343 acres

Francis Janek
 PPN 07A003V000110
 1997R01436
 Volume 868, Page 449
 12.5352 acres

235' C. E. I. Easement
 Volume 941, Page 165

D. Barber
 PPN 07A003V000130
 2008R007955

Francis Janek
 PPN 07A003V000110
 1997R014360

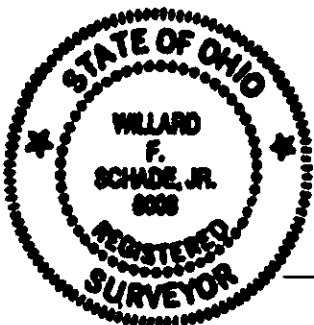

Brakeman Road 60 feet wide

Radcliffe Road 60 feet wide

Railroad Splice found & used