

GRAPHIC SCALE

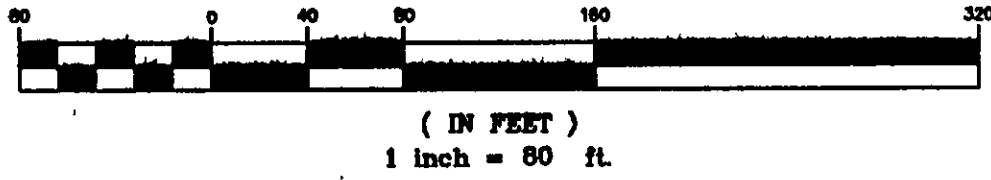

BEARINGS ARE PER THE CENTERLINE BEARING OF BRAKEMAN ROAD (N00°01'10"W) PER THE SURVEY BY SCHADE SURVEYING COMPANY DATED SEPTEMBER, 1992 AND ARE USED TO DENOTE ANGLES ONLY.

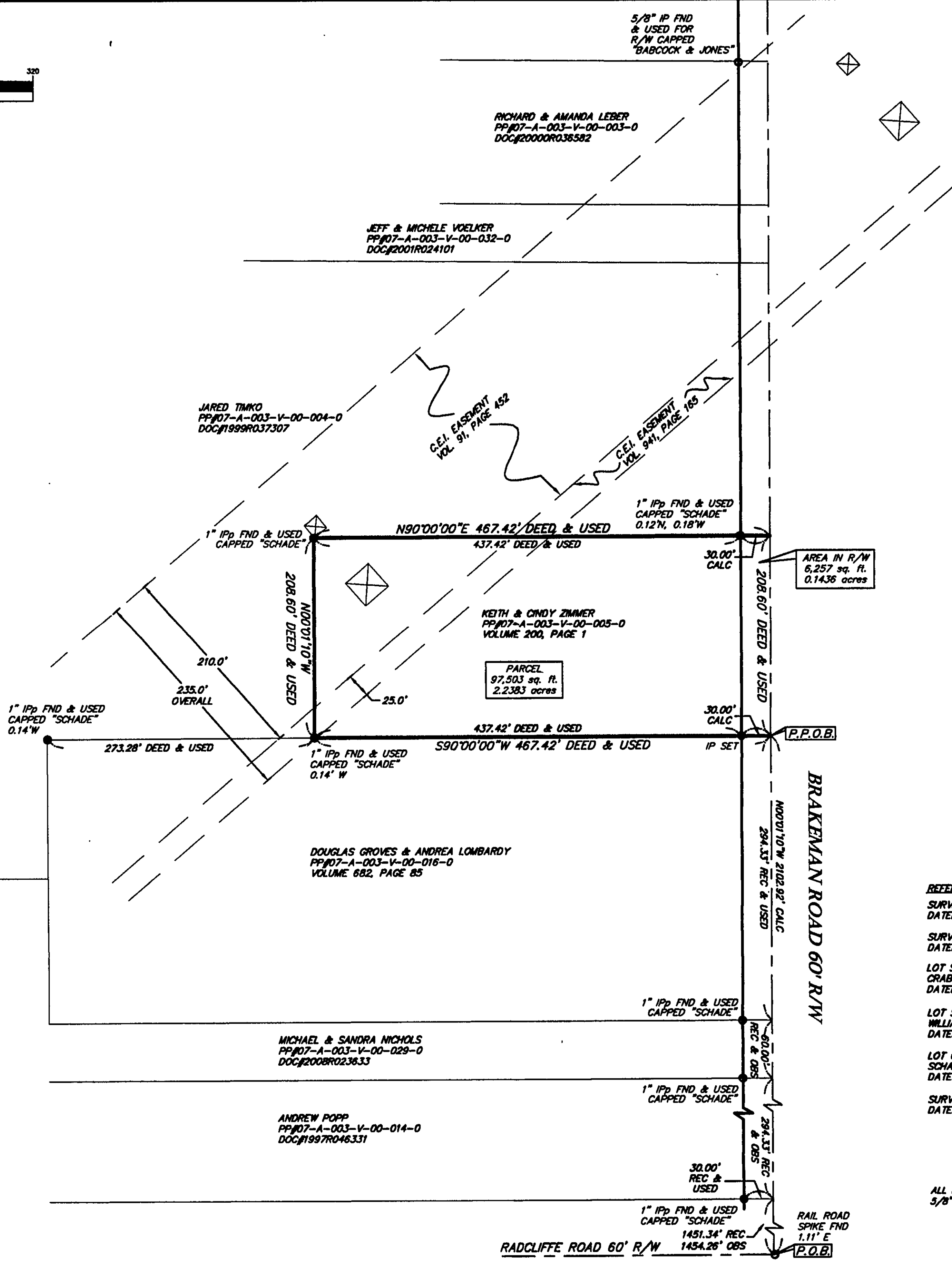

- REFERENCES:**
- SURVEY BY SCHADE SURVEYING COMPANY DATED: SEPTEMBER, 1992
 - SURVEY BY SCHADE SURVEYING COMPANY DATED: JUNE, 1994
 - LOT SPLIT SURVEY BY CRABBS' SURVEYING SERVICE DATED: OCTOBER, 2003
 - LOT SPLIT SURVEY BY WILLIAM R. GRAY ASSOCIATES, INC. DATED MAY, 2005
 - LOT CONSOLIDATION SURVEY BY SCHADE SURVEYING COMPANY DATED: NOVEMBER, 2008
 - SURVEY BY BENCHMARK SURVEY COMPANY DATED: AUGUST, 2009

ALL IRON PINS SET ARE 5/8" x 30" REBAR CAPPED AZTECH #8249

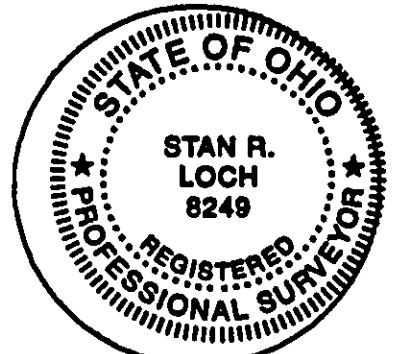

I CERTIFY THAT I HAVE SURVEYED THE PREMISES AND PREPARED THE SURVEY MAP IN ACCORDANCE WITH THE PROVISIONS OF CHAPTER 4733-37 OF THE OHIO ADMINISTRATIVE CODE.

STAN R. LOCH DATE 10-20-09
REG SURVEYOR #8249

38878 MENTOR AVENUE SUITE A
WILLOUGHBY OHIO 44094
440-602-9071



ENGINEERING and SURVEYING
CM Engineering - Land Surveying

SHEET CONTENT

BOUNDARY SURVEY

FOR

KEITH & CINDY ZIMMER

PP#07-A-003-V-00-005-0

PART OF LOT 9 SITUATED IN THE TOWNSHIP OF LEROY COUNTY OF LAKE STATE OF OHIO

REVISIONS			
NO.	DATE	DESCRIPTION	BY

INDEX SCALE	VERT. SCALE
1" = 80'	
DRAWN BY	DATE
CL	10/26/09
CHECKED BY	DRAWING NO.
SRL	192276
SHEET NO.	SHEET
192276	1 OF 1