

LEGEND

- 5/8" x 30" Iron Pin Set (I.D. SCHWARTZ)
- Iron Pipe
- Monument
- △ Iron Nail Set
- ◇ Mag Nail Set
- Found
- D.
- Obs
- C/Calc
- U.
- D.R.
- C.R.
- C/L
- e/p
- Plat-record-information

NOTES AND REFERENCES

1. "CALLOW ROAD" CENTERLINE SURVEY
M.P. DATED 8-5-1958
2. "SURVEY OF LAND FOR EARL RADCLIFFE"
DATED APRIL 1940 BY WILLIAM R. GREY
ENGINEERING CO.
3. "PLAT OF SURVEY FOR JACK
BARRETT, JONES & ASSOC."

**PLAT OF SURVEY AND LOT SPLIT
For
NATHAN R. AND AARON R. MILLER**
SITUATED IN THE TOWNSHIP OF LEROY, COUNTY OF GEauga AND
THE STATE OF OHIO AND KNOWN AS BEING A PART OF ORIGINAL
LOT NUMBER 13, IN SAID TOWNSHIP.

WINDSOR MECHANICSVILLE ROAD 60'

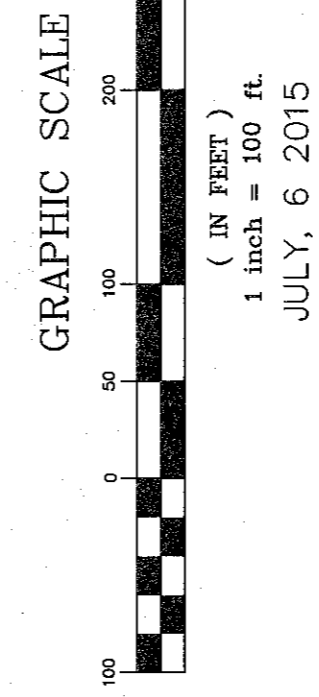
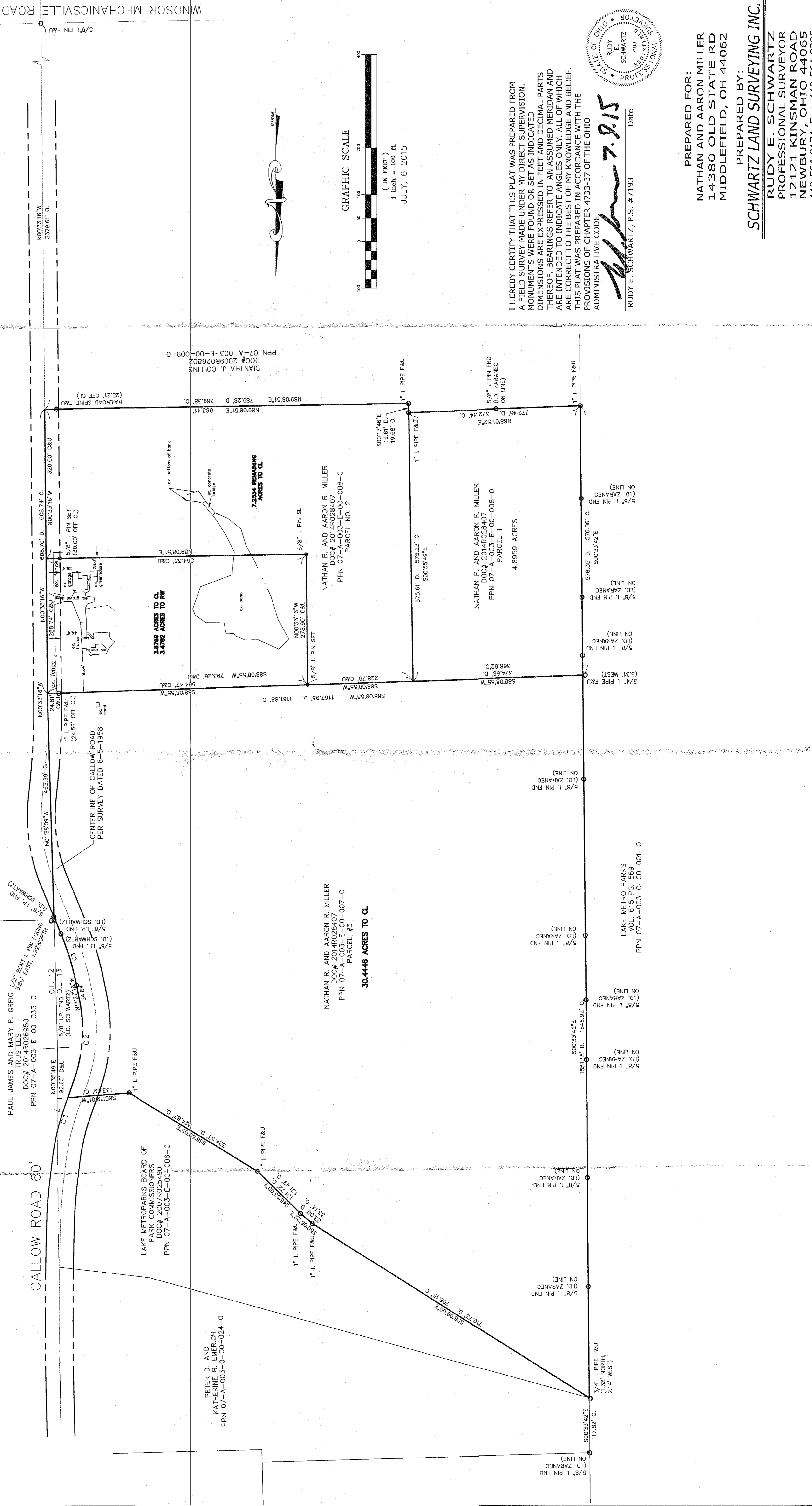

I HEREBY CERTIFY THAT THIS PLAT WAS PREPARED FROM
A FIELD SURVEY MADE UNDER MY DIRECT SUPERVISION.
MONUMENTS WERE FOUND OR SET AS INDICATED.
DIMENSIONS ARE EXPRESSED IN FEET AND DECIMAL PARTS
THEREOF. BEARINGS REFER TO AN ASSUMED MERIDIAN AND
ARE INTENDED TO INDICATE ANGLES ONLY. ALL OF WHICH
ARE CORRECT TO THE BEST OF MY KNOWLEDGE AND BELIEF.
THIS PLAT WAS PREPARED IN ACCORDANCE WITH THE
PROVISIONS OF CHAPTER 4733-37 OF THE OHIO
ADMINISTRATIVE CODE

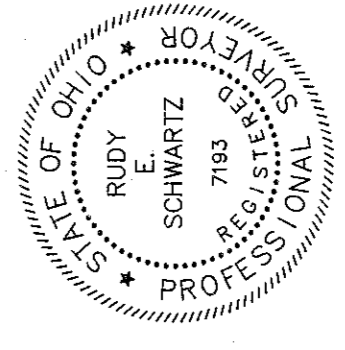

Rudy E. Schwartz
RUDY E. SCHWARTZ, P.S. #7193
Date

PREPARED FOR:
NATHAN AND AARON MILLER
14380 OLD STATE RD
MIDDLEFIELD, OH 44062

PREPARED BY:
SCHWARTZ LAND SURVEYING INC.
RUDY E. SCHWARTZ
PROFESSIONAL SURVEYOR
12121 KINSMAN ROAD
NEWBURY, OHIO 44065
440-564-8174 Fax: 440-564-8285