

Plat of Survey

Property Line Adjustment,
Moving Lines from Parcel 07A002M000130
110 feet Northerly from Original so the Barn
will be remain on Parcel 07A002M000100

Township of Leroy, County of Lake, State of Ohio,
Part of Original Township Lot 8.

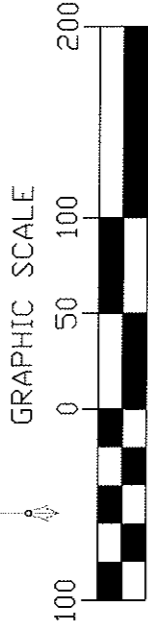
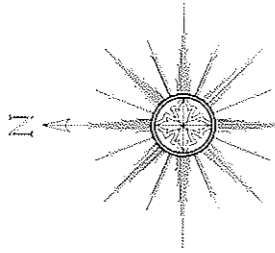

(IN FEET)
1 inch = 100 ft.

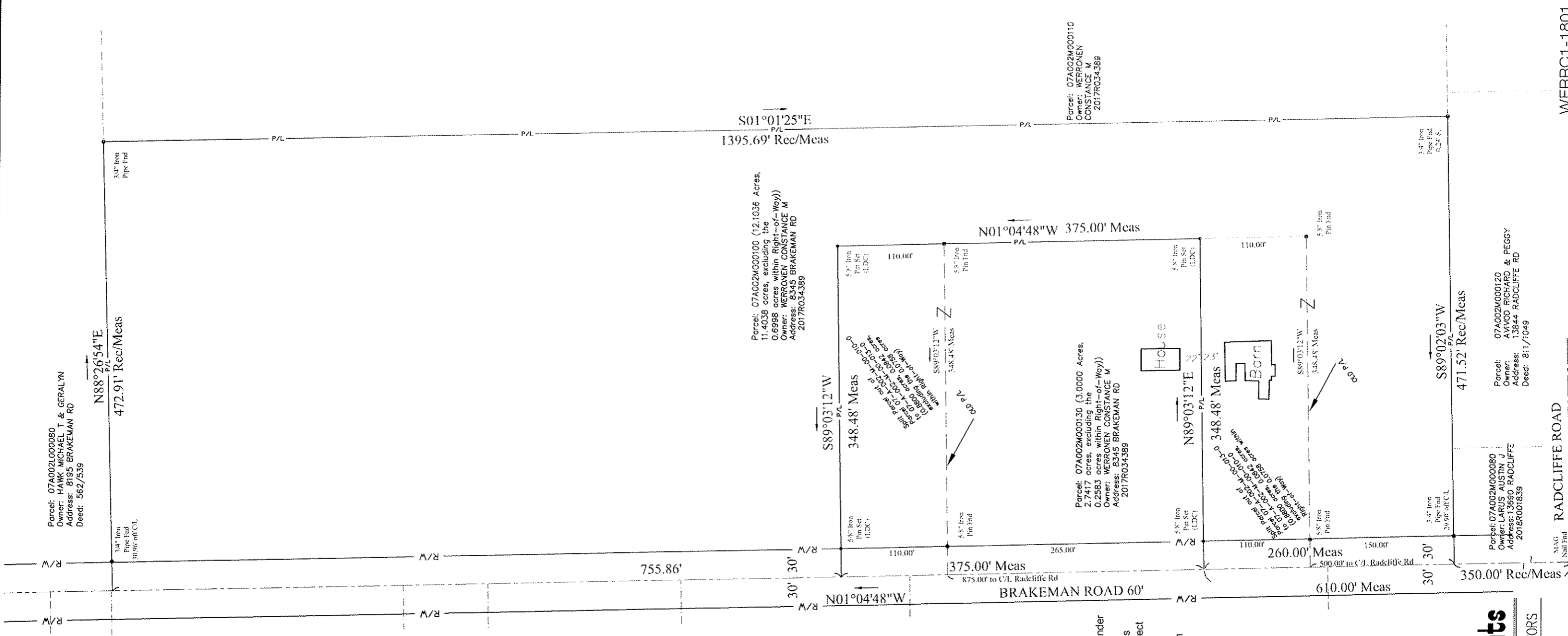

I hereby certify that this plat was prepared from a field survey made under my direct supervision. Monuments were found or set as indicated. Dimensions are expressed in feet and decimal parts thereof. Bearings refer to NAD 83 geoid 12B ODOT VRS network. All of which are correct to the best of my knowledge and belief. This plat was prepared in accordance with the provisions of Chapter 4733-37 of the Ohio Administrative Code. This plat was prepared without the benefit of an abstract of title and is subject to any state of facts revealed by an examination of the same.

Scott A. Smith
Scott A. Smith, P.S. # 7721



LAND DESIGN consultants
ENGINEERS · PLANNERS · SURVEYORS
www.LDcinc.net

9025 Osborne Drive Mentor, Ohio 44060
TEL: (440) 255-8463 (440) 951-LAND

MAG Nail End RADCLIFFE ROAD

WERRC1-1801