

7A-2L-21

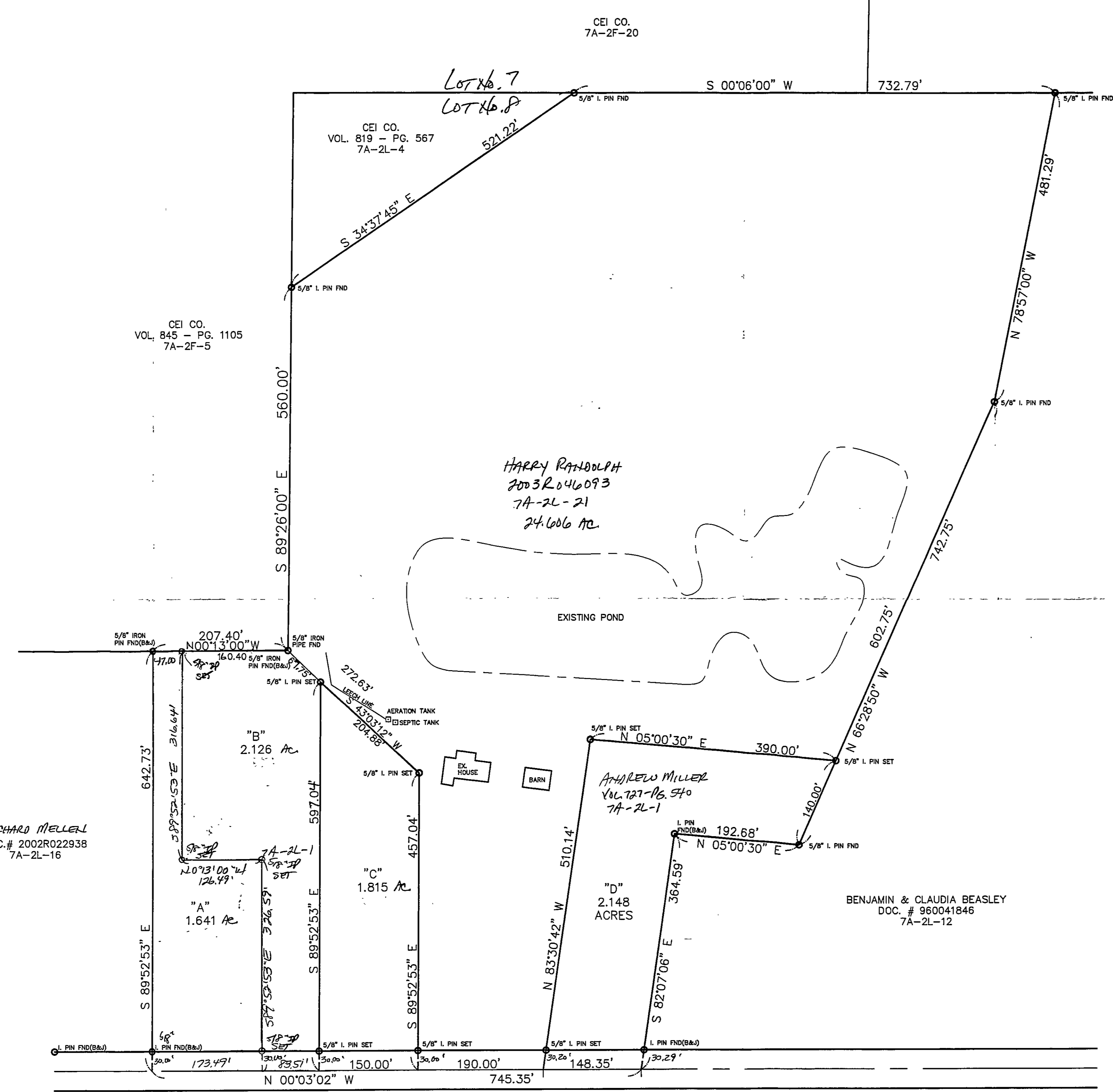

RICHARD MELLER
DOC. # 2002R022938
7A-2L-16

BENJAMIN & CLAUDIA BEASLEY
DOC. # 960041846
7A-2L-12

Bearings are based upon the centerline of Brakeman Road being North 0°03'02" West and are used to describe angles only.

Andrew Miller #6343 7/2/03
(NAME) *DTT*

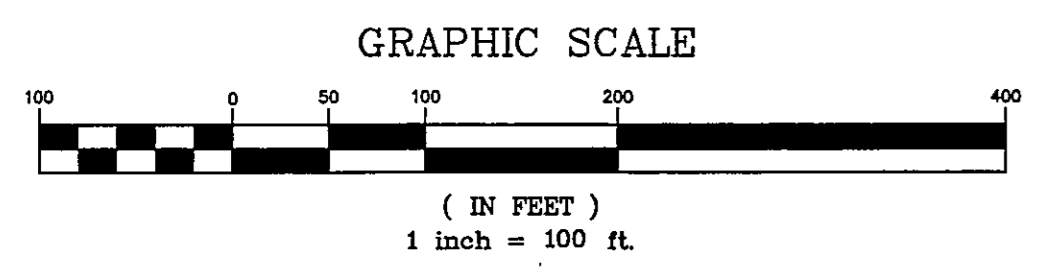

BRAKEMAN ROAD - 60'

NO PLAT REQUIRED
LOT SPLIT
Approved by: *[Signature]*
Lake County Planning Commission
Log No. *444* Date: *5/15/01*

NOTE: ALL IRON PINS SET ARE 5/8" X 30" AND CAPPED BABCOCK, JONES & ASSOC.



REV. NO.	DESCRIPTION	DATE	BY	CHK'D
1	REVISED LOT SPLITS	6/25/03	H.J.	H.J.
2	REVISED LOT SPLITS	7/2/03	B.P.	H.J.
3	Lot Splits A, B, & C	2/3/04	HJ	HJ
4	Revised Splits A & S	2/16/04	HJ	HJ

bj BABCOCK, JONES AND ASSOCIATES, INC
CIVIL ENGINEERS - SURVEYORS - LAND PLANNERS
PAINESVILLE OHIO 44077

DATE	6/2/03
DESIGN BY	HJ
DRAWN BY	NS
APPROVED BY	HJ

PLAT OF SURVEY
FOR
ANDREW MILLER
Lot #6.8
LEROY TOWNSHIP LAKE COUNTY STATE OF OHIO

SCALE	1"=100'
JOB NO	90-156
SHEET	1 OF 1