

AUTUMN TRAIL-60

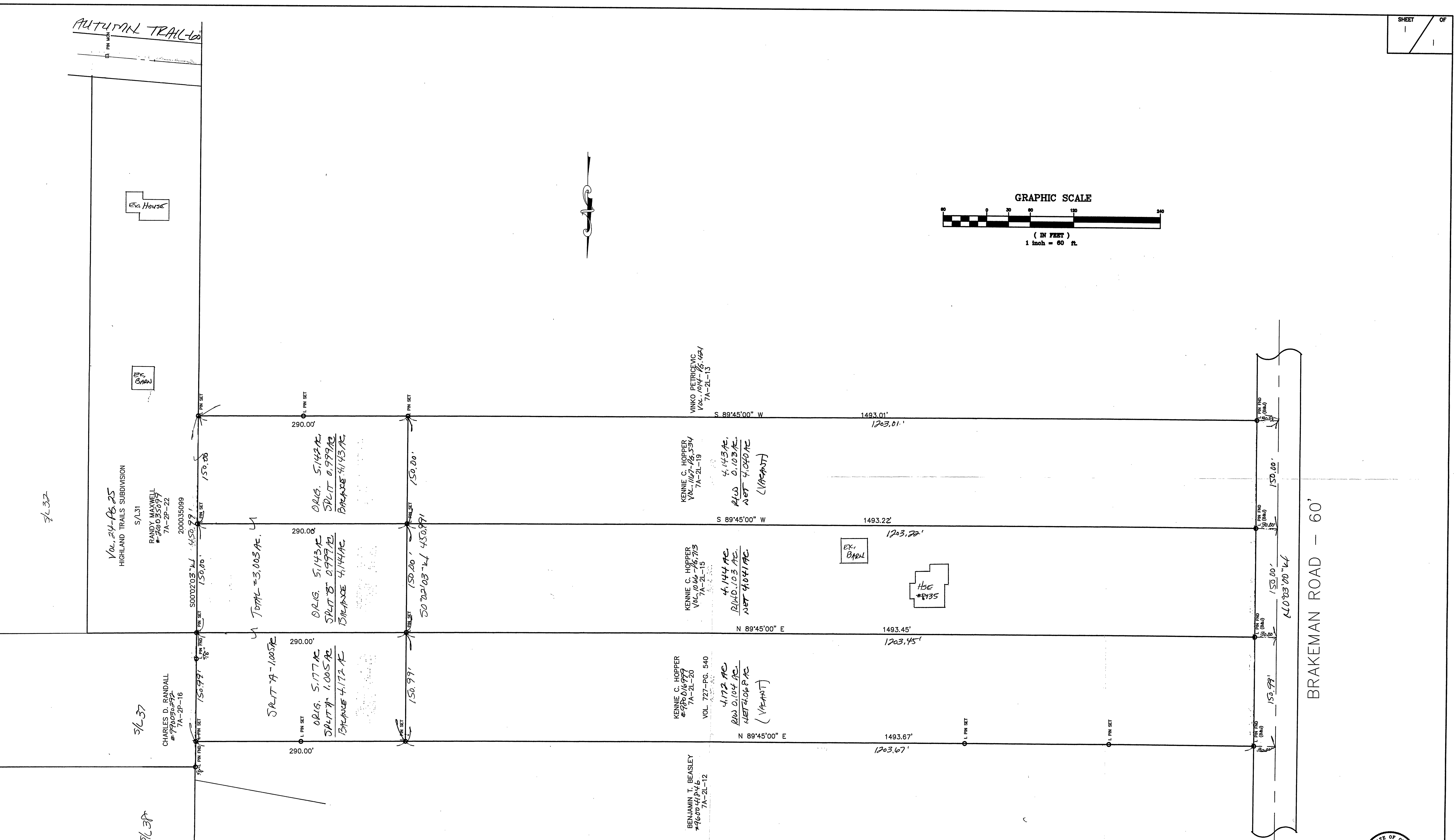
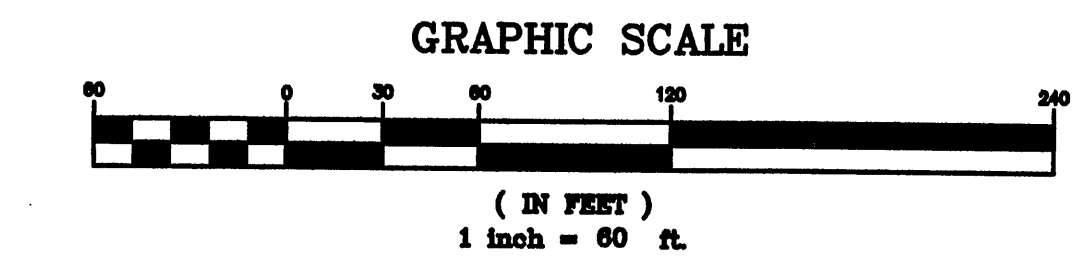

Vol. 24-16-25  
HIGHLAND TRAILS SUBDIVISION  
S/L31  
RANDY MAXWELL  
#20035097  
7A-2P-22  
200035099

CHARLES D. RANDALL  
#770020292  
7A-2P-16

VINKO PETRICEVIC  
Vol. 104-15-424  
7A-2L-13

KENNIE C. HOPPER  
Vol. 1107-12-534  
7A-2L-19

KENNIE C. HOPPER  
Vol. 1006-15-715  
7A-2L-15

KENNIE C. HOPPER  
#920016997  
7A-2L-20  
VOL. 727-PG. 540

BENJAMIN T. BEASLEY  
#460041846  
7A-2L-12

Bearings are based upon the centerline of Brakeman Road being North 0°03'00" West and are used to describe angles only.

NOTE: ALL IRON PINS SET ARE 5/8" X 30" AND CAPPED BABCOCK, JONES & ASSOC.

REV. NO.	DESCRIPTION	DATE	BY	CHK'D

**bj** BABCOCK, JONES AND ASSOCIATES, INC  
CIVIL ENGINEERS - SURVEYORS - LAND PLANNERS  
PAINESVILLE OHIO 44077  
PHONE: 440-357-1811 FAX: 440-357-9173

DATE 11/10/04  
DESIGN BY HJ  
DRAWN BY B.C.  
APPROVED BY HJ

PLAT OF SURVEY FOR KEN HOPPER  
LERROY TOWNSHIP LAKE COUNTY STATE OF OHIO

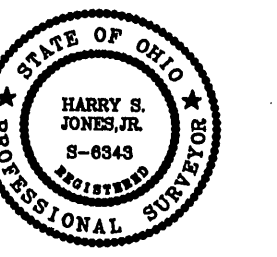

SCALE 1"=60'  
JOB NO 04-290  
SHEET 1 OF 1

7A-2L-15, 19, 20