

Plat of Survey
for
Kaleigh Hallahan
Painesville Warren Road
Part of Lot No. 2
Leroy Twp. - Lake County - Ohio
December 2019 Scale 1"=50'

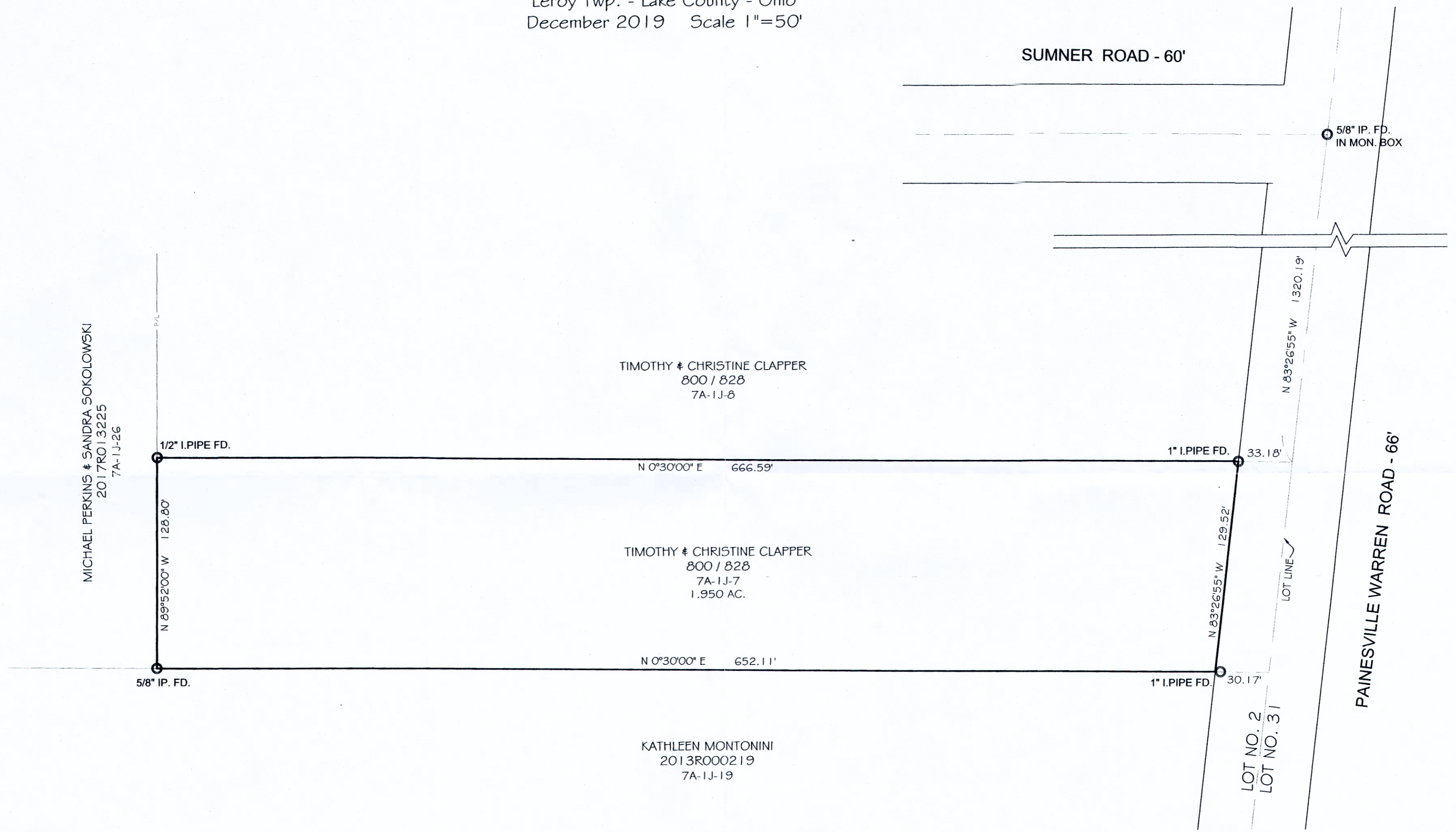
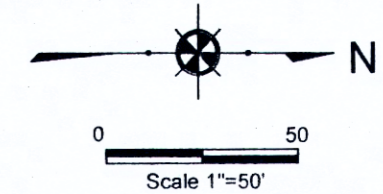

NOTES:

This plat was prepared without the benefit of an abstract of title and is subject to any state of facts revealed by a examination of the same.

Documents used in preparation of this survey are cited on the plat.

Occupation is consistent with the title lines except where noted on survey.

Size of monumentation found or set is noted on plat.

All iron pins set are 5/8" x 30" and are capped H. JONES PLS6343

Bearings are based upon the centerline of Painesville Warren Road as being North 83°26'55" West and are used to describe angles only.

Harry S. Jones Jr.
Harry S. Jones Jr. P.S. #6343
Date 12/6/19



REVISIONS			Jones Surveying, LLC	
NO.	DATE	BY	ENGINEERS - SURVEYORS - PLANNERS	
1		CAD	1924 MENTOR AVE., PAINESVILLE, OHIO	
2		CAD	(PH) 440-357-1811 (FAX) 440-357-9173	
3			(E-MAIL) hjonesurveying@yahoo.com	
		DRAWN BY GMB	SCALE 1"=50'	PHONE NO. 440-357-1811
		CHKD. HSJ	DATE 12/6/2019	DRAWING NO. 19-242
		CREW CHIEF	APPD	