

MAP OF SURVEY
FOR
TIMOTHY J SQUARE

KNOWN AS BEING PART OF LOT 9, TRACT 2
IN RANGE 6 TOWNSHIP 11 OF THE
CONNECTICUT WESTERN RESERVE
VILLAGE OF MADISON
COUNTY OF LAKE STATE OF OHIO

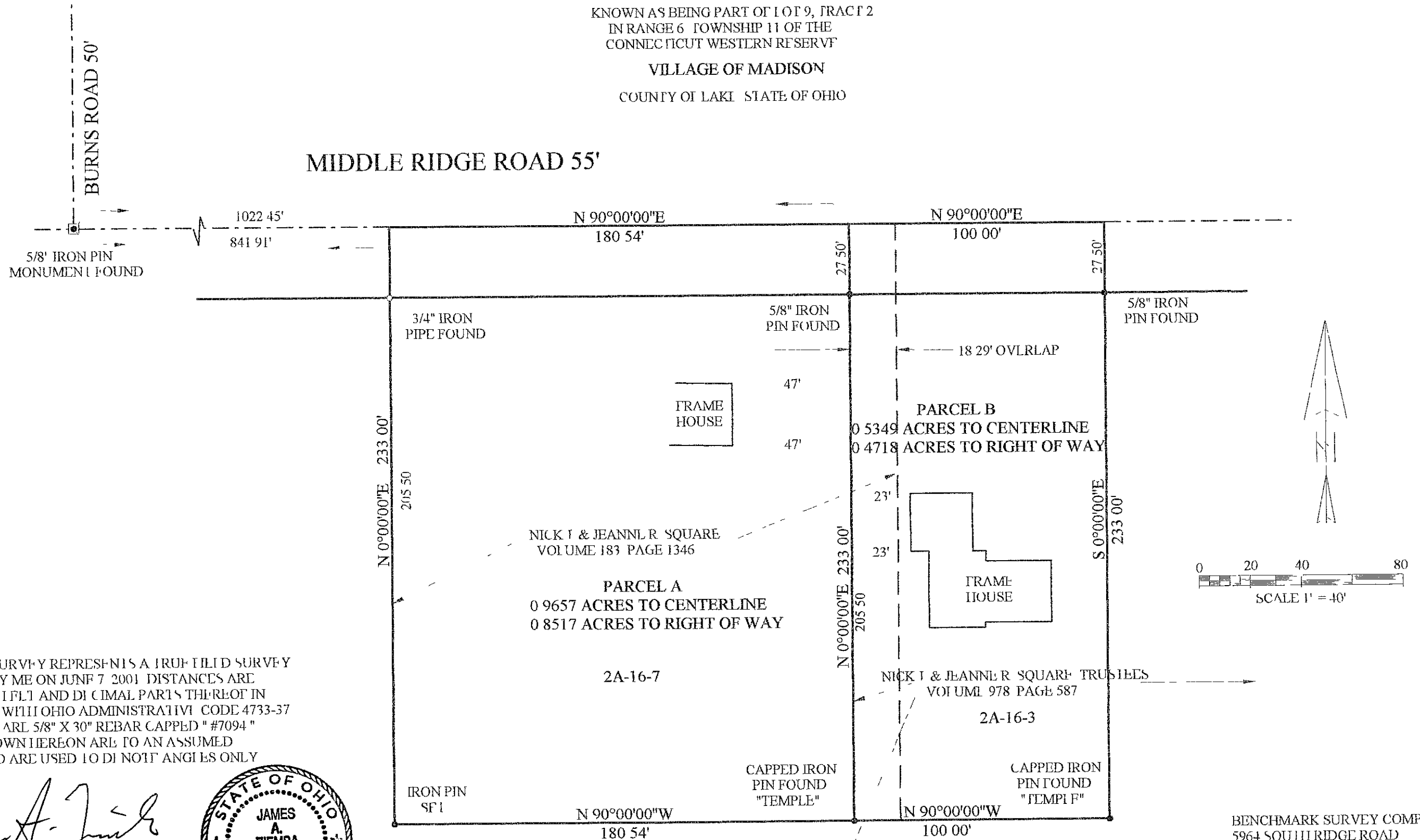

THIS MAP OF SURVEY REPRESENTS A TRUE FIELD SURVEY PERFORMED BY ME ON JUNE 7, 2001. DISTANCES ARE EXPRESSED IN FEET AND DECIMAL PARTS THEREOF IN ACCORDANCE WITH OHIO ADMINISTRATIVE CODE 4733-37. IRON PINS SET ARE 5/8" X 30" REBAR CAPPED "#7094". BEARINGS SHOWN HEREON ARE TO AN ASSUMED MERIDIAN AND ARE USED TO DETERMINE ANGLES ONLY.

James A. Ziemba
JAMES A. ZIEMBA PROFESSIONAL SURVEYOR #7094

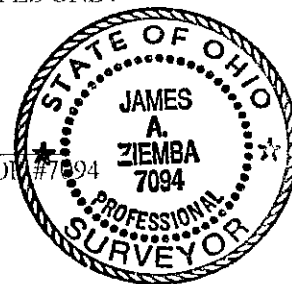

BENCHMARK SURVEY COMPANY
5964 SOUTH RIDGE ROAD
MADISON, OHIO 44057-9741
JUNE 7, 2001