



TIMOTHY E. BEHM
DOC. #990043992
2A-9A-35

DONALD GORDON, TR.
DOC. #2005R001324
2A-9A-52

MARTIN P. & HELEN A. MCINNERNEY
DOC. #1996R035406
2A-9A-39

JOAN WHIPPLE
VOL. 877, PAGE 1156
2A-9A-40

VILLAGE GREEN TOWNHOUSE APARTMENTS, LTD
VOLUME 785, PAGE 732
2A-9A-51

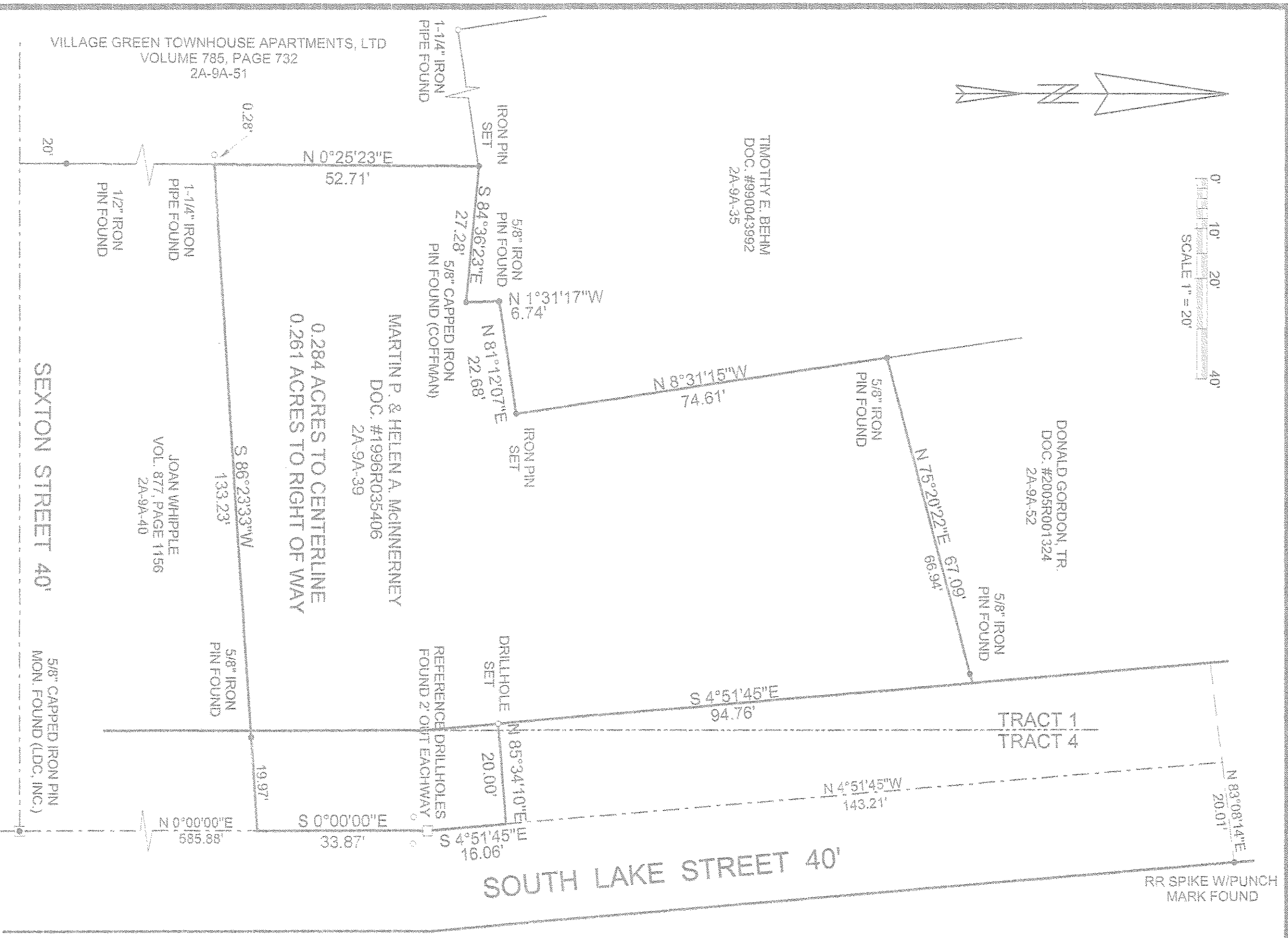

MAP OF SURVEY
FOR

MARTIN & HELEN MCINNERNEY

KNOWN AS BEING PART OF TRACTS 1 & 4
IN RANGE 6, TOWNSHIP 11 OF THE
CONNECTICUT WESTERN RESERVE

VILLAGE OF MADISON

COUNTY OF LAKE - STATE OF OHIO

THIS MAP OF SURVEY REPRESENTS A TRUE FIELD SURVEY PERFORMED BY ME ON JULY 17, 2006. IRON PINS SET ARE 5/8" X 30" REBAR CAPPED "BENCHMARK #7094". BEARINGS SHOWN HEREON ARE TO AN ASSUMED MERIDIAN AND ARE USED TO DENOTE ANGLES ONLY. DISTANCES ARE EXPRESSED IN FEET AND DECIMAL PARTS THEREOF IN ACCORDANCE WITH OHIO ADMINISTRATIVE CODE 4733-37.

JAMES A. ZIEMBA, PROFESSIONAL SURVEYOR #7094
BENCHMARK SURVEY COMPANY
9364 SOUTH RIDGE ROAD
MADISON, OHIO 44057
1-440-428-8599
JULY 17, 2005

