

MAP OF SURVEY
 FOR

DANIEL JENNINGS SABO

KNOWN AS BEING PART OF RANGE 6, TOWNSHIP 11
 OF THE CONNECTICUT WESTERN RESERVE AND
 BEING PART OF LOTS 28 & 29 IN THE HARVEY'S
 SURVEY OF THE VILLAGE OF MADISON

VILLAGE OF MADISON

COUNTY OF LAKE - STATE OF OHIO

THIS MAP OF SURVEY REPRESENTS A TRUE FIELD SURVEY
 PERFORMED BY ME ON FEBRUARY 22, 2010. BEARINGS
 SHOWN HEREON ARE TO AN ASSUMED MERIDIAN AND ARE
 USED TO DENOTE ANGLES ONLY. IRON PINS SET ARE 5/8" X
 30" REBAR CAPPED "BENCHMARK #7094". DISTANCES ARE
 EXPRESSED IN FEET AND DECIMAL PARTS THEREOF IN
 ACCORDANCE WITH OHIO ADMINISTRATIVE CODE 4733-37.

James A. Ziemba 9-23-2013
 JAMES A. ZIEMBA PROFESSIONAL SURVEYOR No.7094

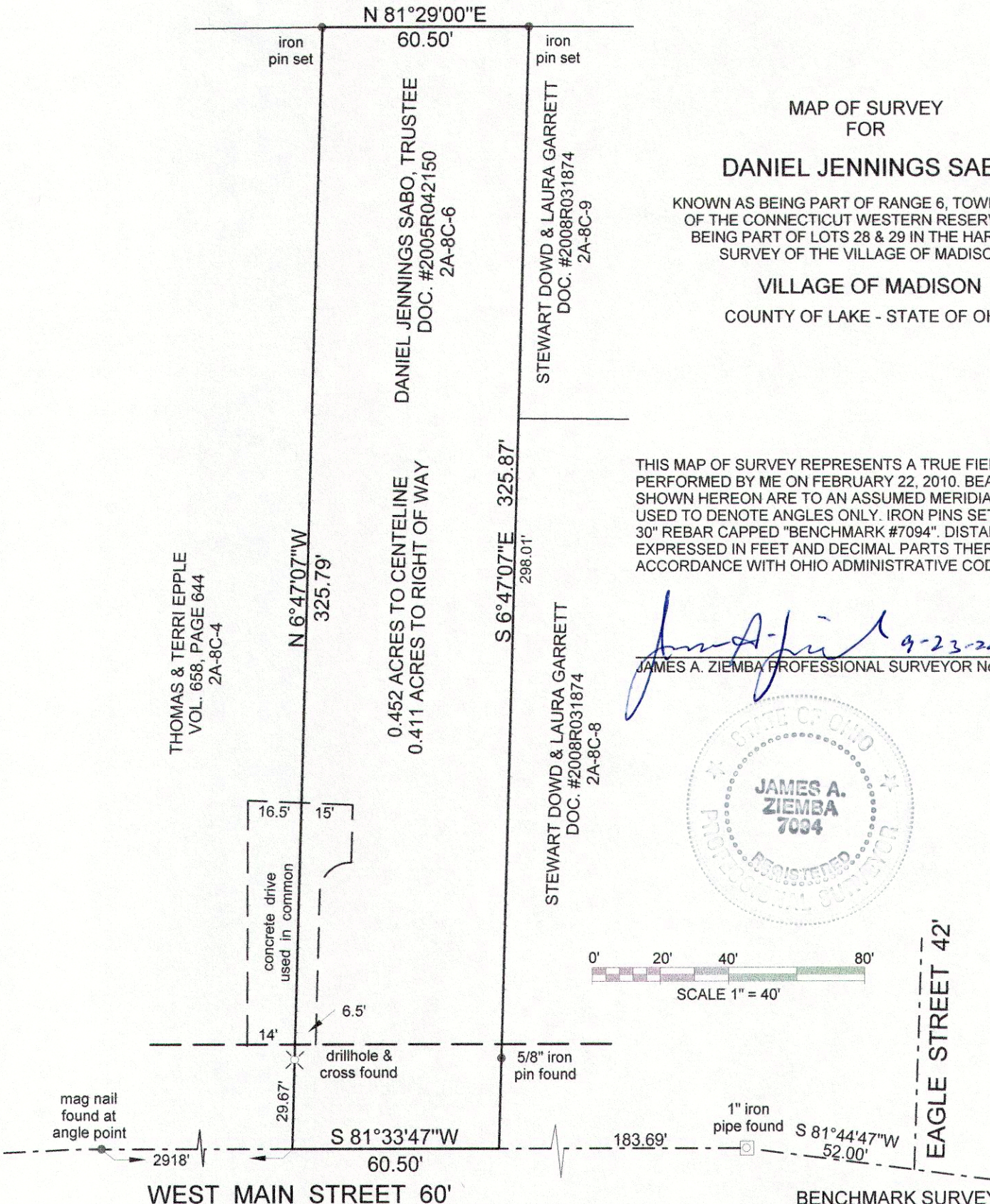
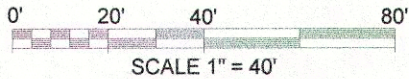

BENCHMARK SURVEY COMPANY
 5964 SOUTH RIDGE ROAD
 MADISON, OHIO 44057
 440-428-8599
 FEBRUARY 22, 2010
 REVISED SEPTEMBER 20, 2012