

I:\vd\proj\9603\Comp\96031.dwg, 4/15/2003 9:45:25 AM, Copyright Foresight Engineering Group, Inc.

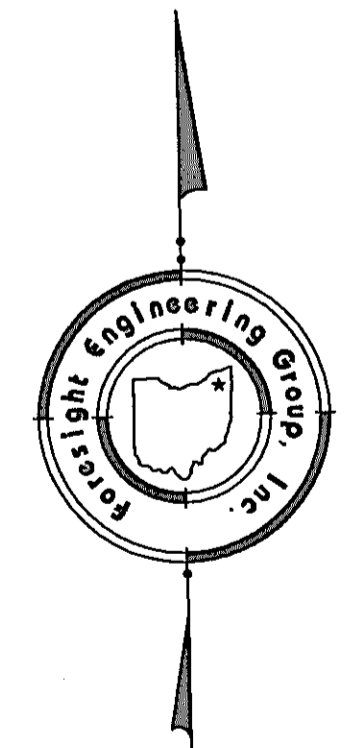
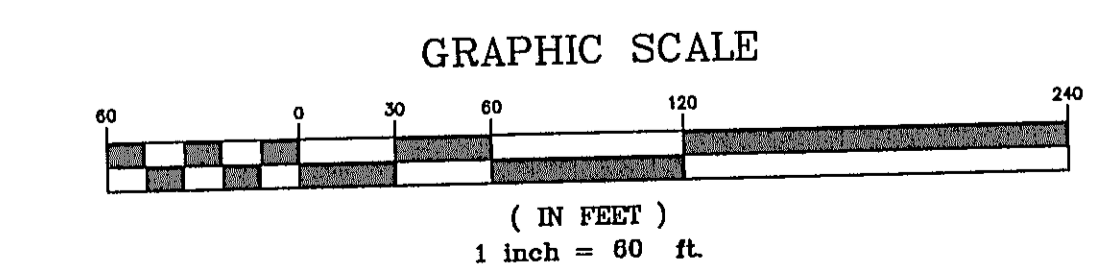
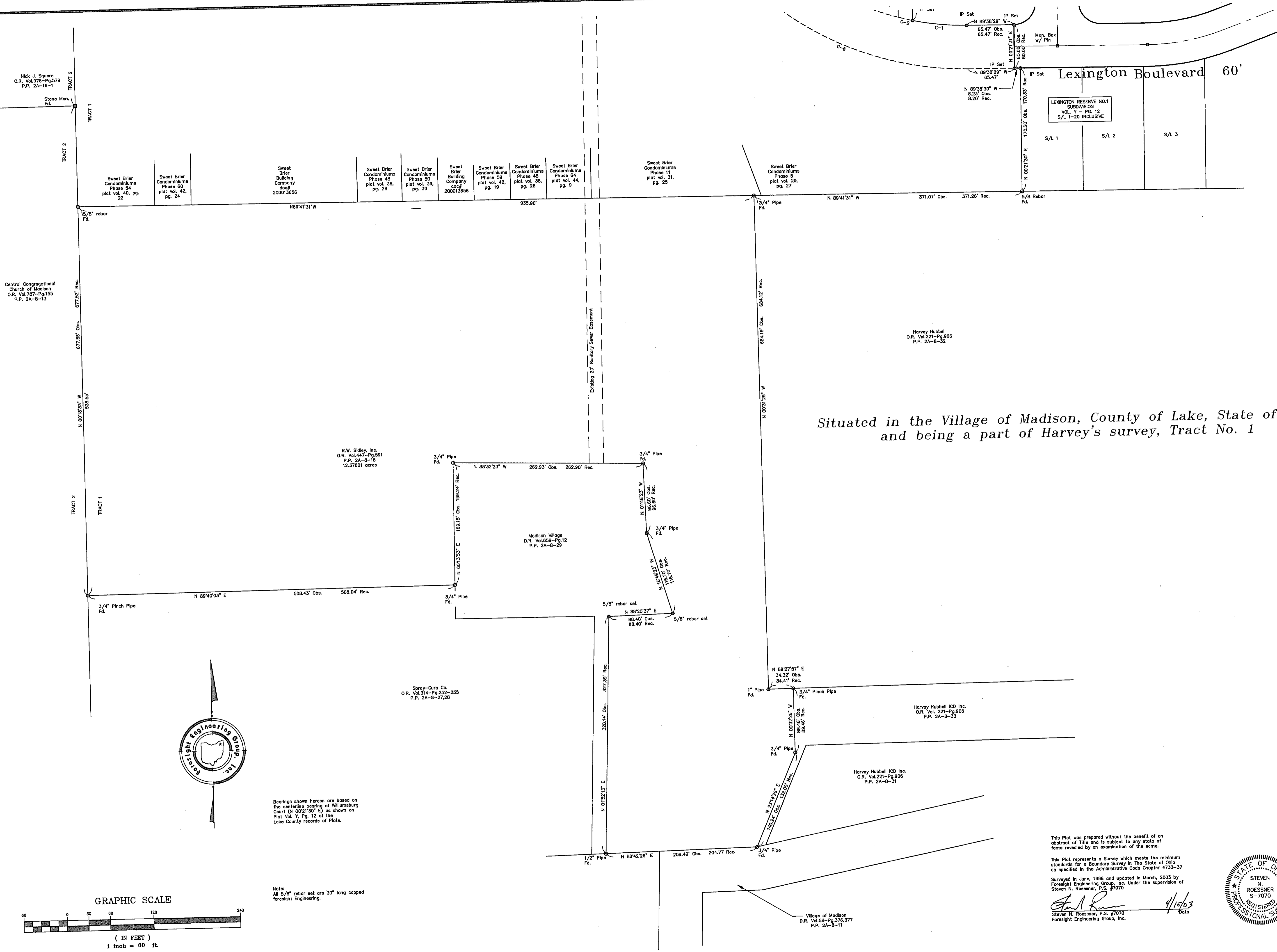

Bearings shown hereon are based on the centerline bearing of Williamsburg Court (N 00°21'30" E) as shown on Plat Vol. Y, Pg. 12 of the Lake County records of Plats.

Note: All 5/8" rebar set are 30" long capped foresight Engineering.

Situated in the Village of Madison, County of Lake, State of Ohio and being a part of Harvey's survey, Tract No. 1

This Plat was prepared without the benefit of an abstract of Title and is subject to any state of facts revealed by an examination of the same.

This Plat represents a Survey which meets the minimum standards for a Boundary Survey in the State of Ohio as specified in the Administrative Code Chapter 4753-37

Surveyed in June, 1996 and updated in March, 2003 by Foresight Engineering Group, Inc. Under the supervision of Steven N. Roessner, P.S. #7070

Steven N. Roessner, P.S. #7070
Foresight Engineering Group, Inc.
Date 4/15/03

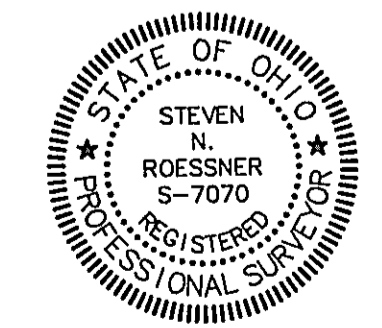

Foresight Engineering Group
Engineers & Surveyors
440 288-1010
140 288-1030
Chardon, Ohio 44024

SCALE: Horiz. 1" = 60'
Vert. None
FILE NAME:
I:\Bet\19603\Plat01
DATE: April 15, 2003

REVISIONS:

Sweet Briar Building Co.
R.W. Sidley, Inc.
Madison Village - Lake County - Ohio
Plat of Survey

SHEET NO.

1 / 1