

# Lot Split Plat

Situated in the Village of Madison, County of Lake and State of Ohio. Known as being part of Original Madison Township Lot No. 5, Tract 1

September 2001

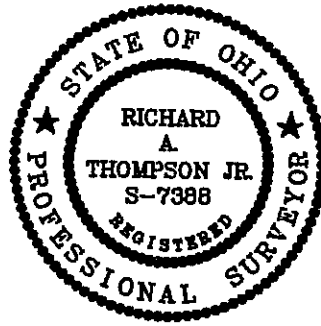

I HEREBY CERTIFY THAT THIS PLAT WAS PREPARED FROM A FIELD SURVEY MADE UNDER MY DIRECT SUPERVISION MONUMENTS WERE FOUND OR SET AS INDICATED DIMENSIONS ARE EXPRESSED IN FEET AND DECIMAL PARTS THEREOF BEARINGS REFER TO THE PLAT OF HUNTINGTON WOODS SUBDIVISION NO.1 ALL OF WHICH ARE CORRECT TO THE BEST OF MY KNOWLEDGE AND BELIEF.

*Richard A. Thompson, Jr.*  
Richard A. Thompson, Jr. P S 7388  
Sept. 10, 2001

Dallas R & Cheryl J. Jenkins  
LC Doc #980046169  
2A-07-035

Dallas R & Cheryl J Jenkins  
Vol 93, Pg 903 OR  
2A-07-027

Part of  
Huntington Woods Subdivision No. 1  
Volume 36, Page 34 LCPR

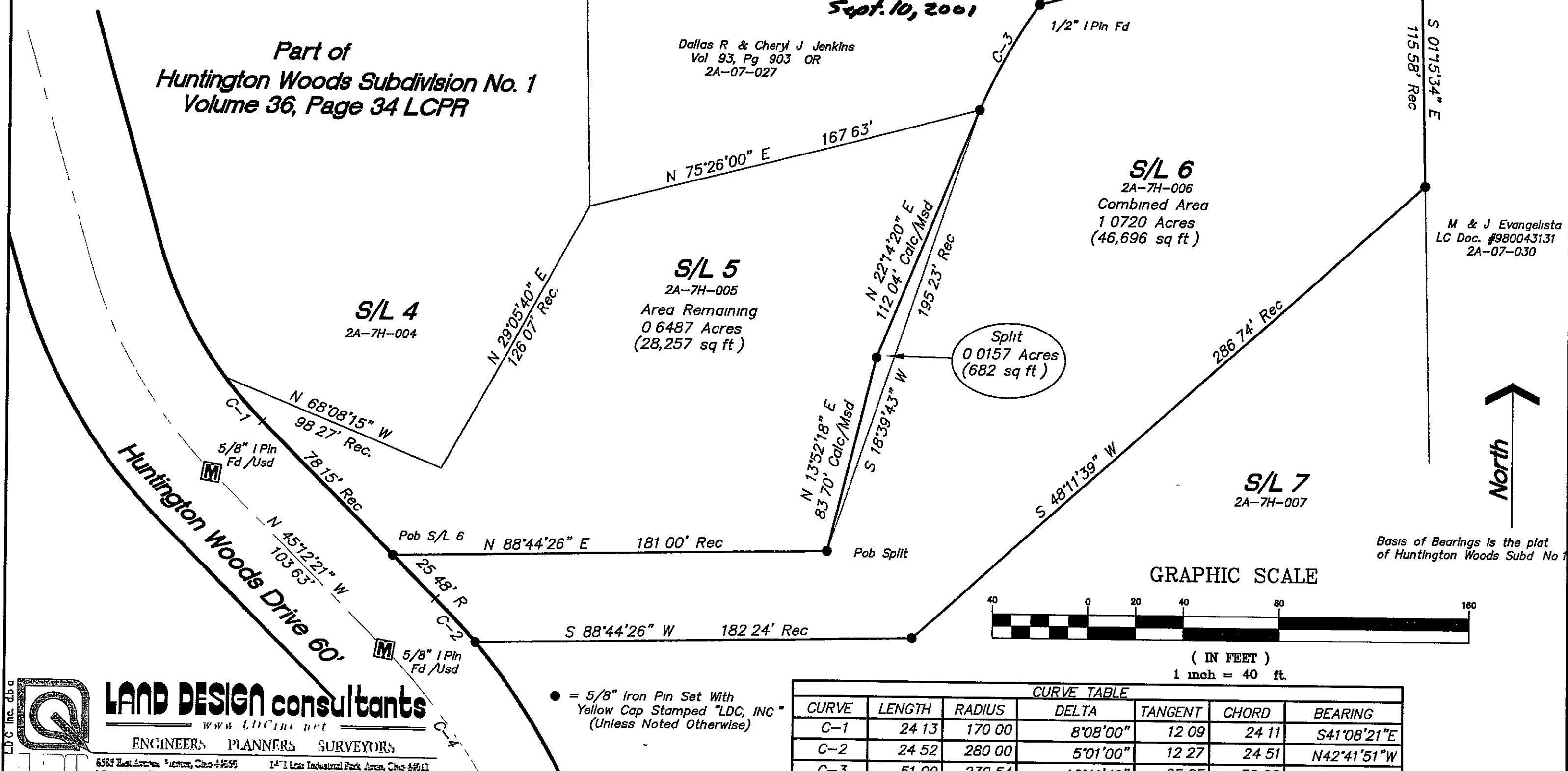

M & J Evangelista  
LC Doc. #980043131  
2A-07-030



Basis of Bearings is the plat of Huntington Woods Subd No 1

GRAPHIC SCALE

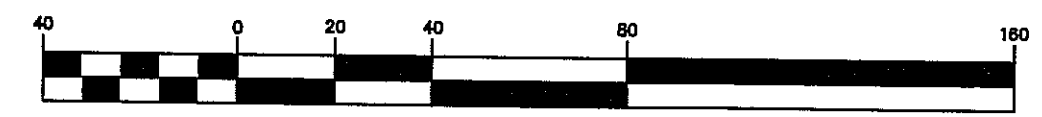

( IN FEET )  
1 inch = 40 ft.

● = 5/8" Iron Pin Set With Yellow Cap Stamped "LDC, INC" (Unless Noted Otherwise)

CURVE TABLE						
CURVE	LENGTH	RADIUS	DELTA	TANGENT	CHORD	BEARING
C-1	24 13	170 00	8°08'00"	12 09	24 11	S41°08'21"E
C-2	24 52	280 00	5°01'00"	12 27	24 51	N42°41'51"W
C-3	51 09	230 54	12°41'49"	25 65	50 98	N29°34'35"E
C-4	385 72	250 00	88°24'00"	243 11	348 53	N01°00'21"W

**LAND DESIGN consultants**  
www.LDCinc.net  
ENGINEERS PLANNERS SURVEYORS

6363 East Avenue, Venice, Ohio 44055  
TEL: (440) 454-5454 FAX: (440) 454-5475

1411 Lee Industrial Park Area, Ohio 44011  
TEL: (440) 537-5601 FAX: (440) 537-5605

Jrp/Rusth1-0101/LotSplit