

BOUNDARY SURVEY OF PP#02A-006-D-00-011-0

BEING PART OF LOT 74 IN THE HARVEY SURVEY OF MADISON VILLAGE, TRACT 1, LOT 3
MADISON VILLAGE, LAKE COUNTY AND STATE OF OHIO

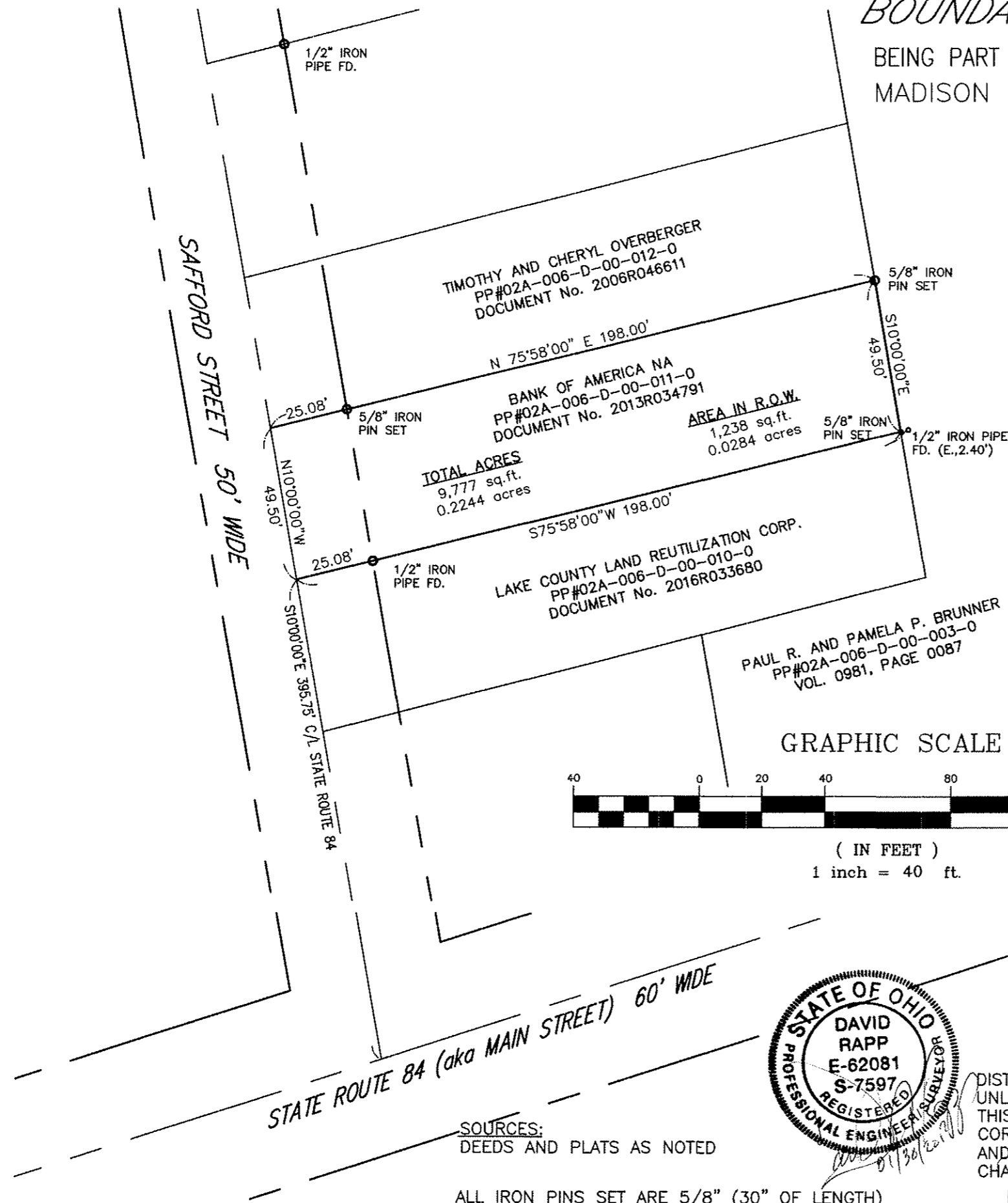

Bearings are to an assumed meridian and are used to denote angles only.



(IN FEET)
1 inch = 40 ft.

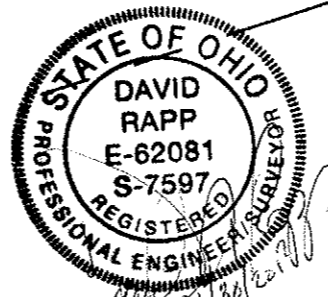

DISTANCES ARE GIVEN IN FEET AND DECIMAL PARTS THEREOF UNLESS OTHERWISE NOTED. SURVEYED JANUARY, 2017. THIS PLAT WAS PREPARED UNDER MY SUPERVISION AND IS CORRECT TO THE BEST OF MY KNOWLEDGE AND BELIEF AND IN ACCORDANCE WITH THE PROVISIONS OF CHAPTER 4733-37 OF THE OHIO ADMINISTRATIVE CODE.

David Rapp
DAVID A. RAPP P.S. No. 7597

SOURCES:
DEEDS AND PLATS AS NOTED

ALL IRON PINS SET ARE 5/8" (30" OF LENGTH) AND ARE IDENTIFIED BY A PLASTIC CAP BEARING THE IMPRINT "7597".

37009

DAVID RAPP SERVICES
dave@usaeq.com
(440) 983-1607