

REGER SURVEY
PART OF LOT 74, HARVEY'S SURVEY, PLAT A-58
OF THE VILLAGE OF MADISON IN TRACT NO. 1
VILLAGE OF MADISON
LAKE COUNTY, OHIO

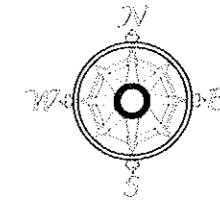

All bearings are to an assumed meridian and indicate angles only.



SCALE: 1" = 30'
 ALL PERTINENT DOCUMENTS ARE AS SHOWN

08-07-2017

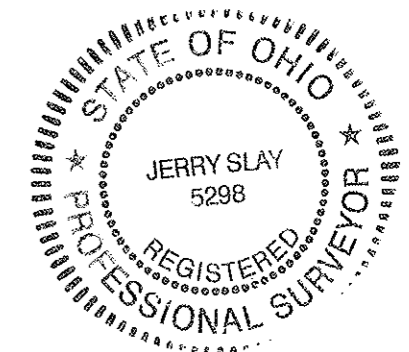
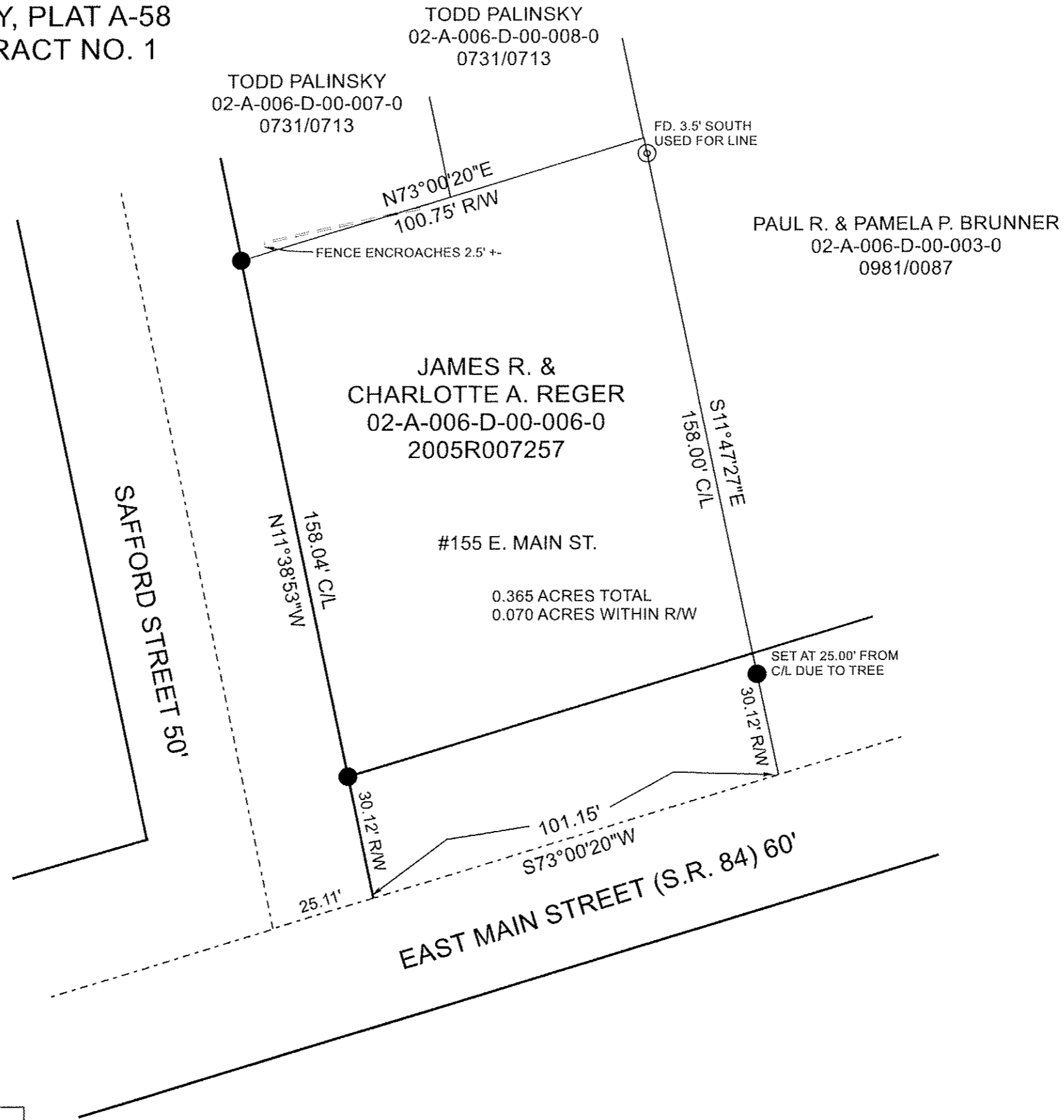

I hereby certify that I have surveyed this parcel and that the same is true and correct. This parcel was surveyed in accordance with the provisions of Chapter 4733-37 of the Ohio Administrative Code.

Jerry Slay 8-11-17
 Jerry Slay, P.E. P.S.
 Ohio Surveyor Number 5298

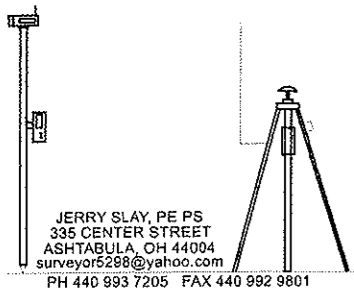

JERRY SLAY, PE PS
 335 CENTER STREET
 ASHTABULA, OH 44004
 surveyor5298@yahoo.com
 PH 440 993 7205 FAX 440 992 9801

LEGEND

- ⊙ BENT 1" IRON PIPE FOUND
- 5/8" X 30" CAPPED "SLAY 5298" IRON PIN SET

| | | |
|--------------------------------|-----------|----------|
| FILE NAME | | |
| 155 E MAIN MADISON VILLAGE.TRV | | |
| SCALE | DATE | DRAWN BY |
| 30 Ft/In | 8-11-2017 | JDS |
| JOB | REVISION | SHEET |
| T1 | 1/1 | 1/1 |