

Legend:

- 1" Pipe Found
- 1" Pipe Found
- 5/8" L.P. Set (L.D.C. Inc.)
- Monument Box Found
- Monument Box Empty
- ▲ PK Set
- ▲ PK Found
- Stone Found
- ⊕ Ditch Hole Found
- ⊕ Ditch Hole Set
- ⊕ Horizontal Control Point
- ⊕ Vertical Control Point
- ⊕ Hub Found
- ⊕ Hub Set
- ⊕ Railroad Spike Found
- ⊕ Railroad Spike Set
- Mess. = Measured
- Plat = Subdivision Plat
- D.M. = Deed & Measured
- Dd. = Deed
- Rec. = Record
- Act. = Actual

Survey Certification:

I hereby certify that this plat was prepared from a field survey made under my direct supervision. Monuments were found or set as indicated. Dimensions are expressed in feet and decimal parts thereof. Bearings refer to NAD 83 Geoid 12B ODOT VRS Network. All of which are correct to the best of my knowledge and belief. This plat was prepared in accordance with the provisions of Chapter 4733-37 of the Ohio Administrative Code. This plat was prepared without the benefit of an abstract of title and is subject to any state of facts revealed by a examination of the same.

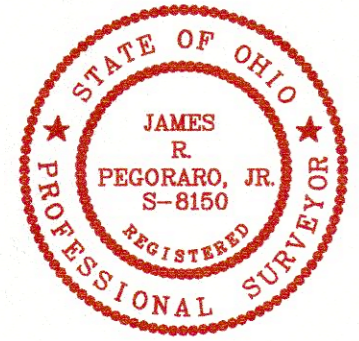

James R. Pecoraro, Jr., P.S. #8150

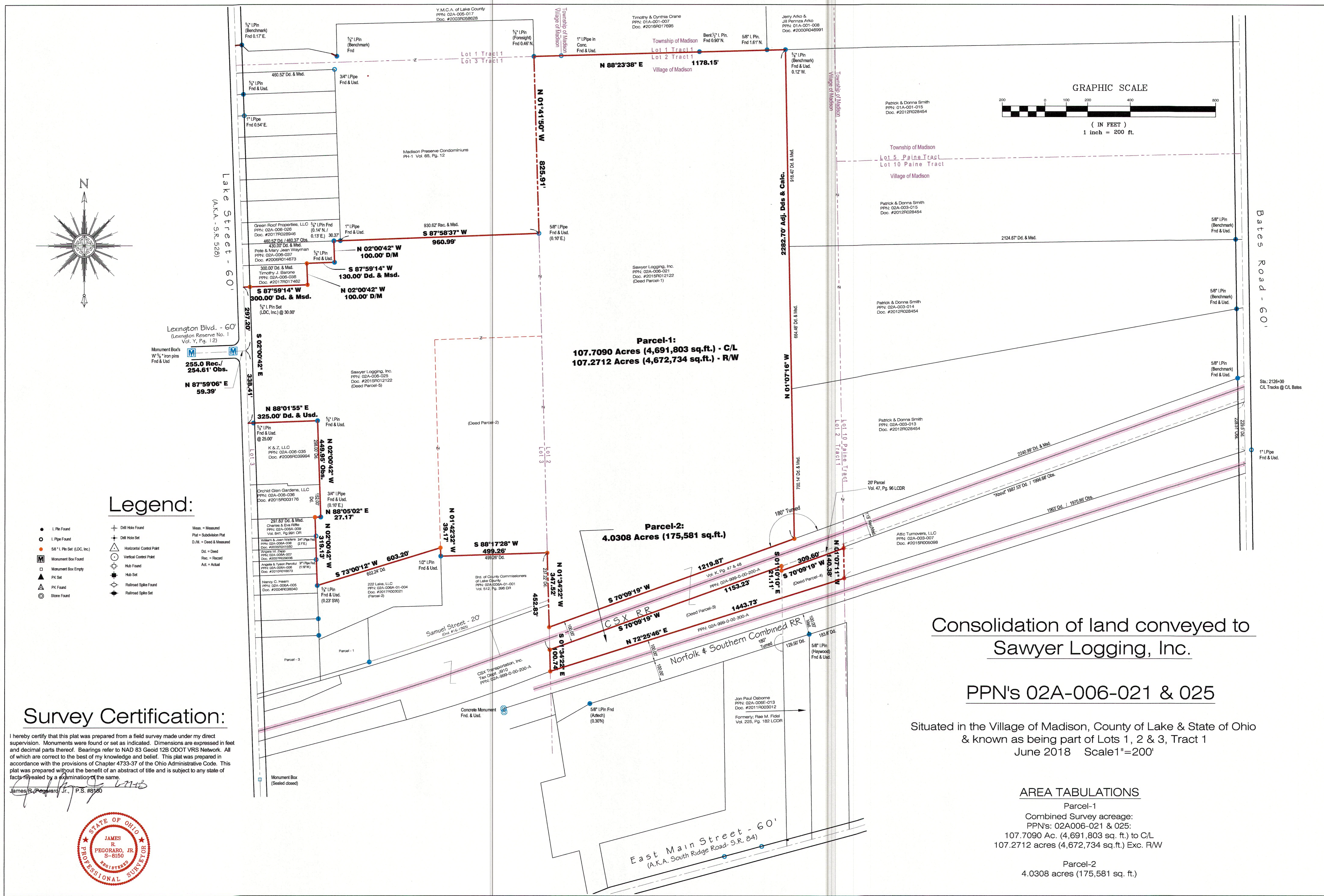

Consolidation of land conveyed to Sawyer Logging, Inc.

PPN's 02A-006-021 & 025

Situated in the Village of Madison, County of Lake & State of Ohio & known as being part of Lots 1, 2 & 3, Tract 1
June 2018 Scale 1"=200'

AREA TABULATIONS

Parcel-1
Combined Survey acreage:
PPN's: 02A006-021 & 025:
107.7090 Ac. (4,691,803 sq. ft.) to C/L
107.2712 acres (4,672,734 sq. ft.) Exc. R/W

Parcel-2
4.0308 acres (175,581 sq. ft.)

PPN's 02A-006-021 & 025

LAND DESIGN consultants
www.LDcinc.net
ENGINEERS PLANNERS SURVEYORS
L.D.C. Inc. d.b.a.

DATE 05/10/2018
SCALE: HOR. 1"=200'
VERT.
FILENAME Survey
COMPUTER S:
TAB NAME Plat

Sawyer Logging, Inc.
Village of Madison - Lake County - Ohio

SHEET 1 OF 1
CONTRACT No. OSBOJ3-1802