

SURVEY MAP

PART OF THE ORIGINAL MADISON TOWNSHIP
 LOT NO. 1 IN TRACT NO. 9
 VILLAGE OF MADISON
 COUNTY OF LAKE
 STATE OF OHIO

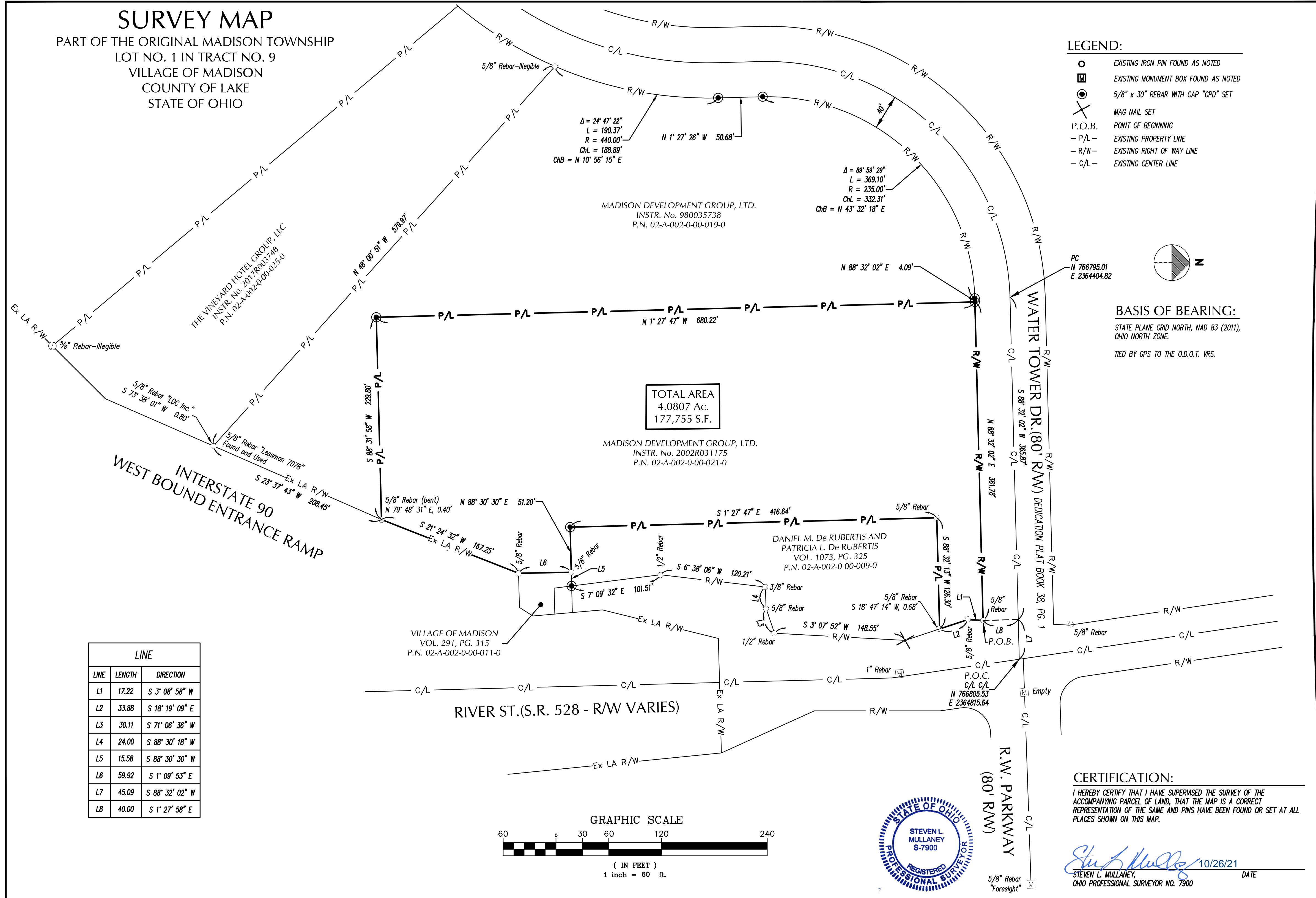

TOTAL AREA
 4.0807 Ac.
 177,755 S.F.

LINE		
LINE	LENGTH	DIRECTION
L1	17.22	S 3° 08' 58\" W
L2	33.88	S 18° 19' 09\" E
L3	30.11	S 71° 06' 36\" W
L4	24.00	S 88° 30' 18\" W
L5	15.58	S 88° 30' 30\" W
L6	59.92	S 1° 09' 53\" E
L7	45.09	S 88° 32' 02\" W
L8	40.00	S 1° 27' 58\" E

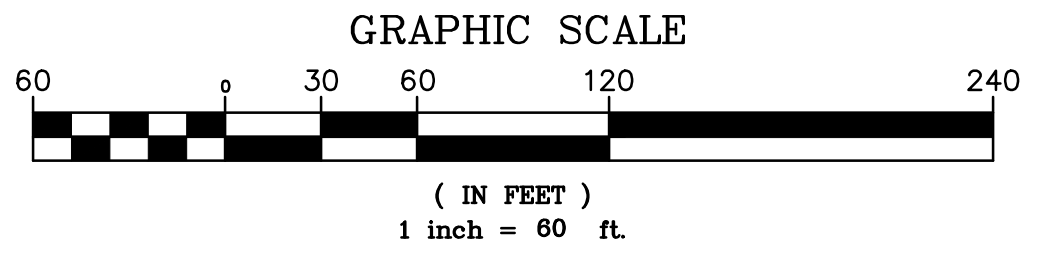

LEGEND:

- EXISTING IRON PIN FOUND AS NOTED
- ⊠ EXISTING MONUMENT BOX FOUND AS NOTED
- ⊙ 5/8\" x 30\" REBAR WITH CAP \"GPD\" SET
- ⊗ MAG NAIL SET
- P.O.B. POINT OF BEGINNING
- P/L - EXISTING PROPERTY LINE
- R/W - EXISTING RIGHT OF WAY LINE
- C/L - EXISTING CENTER LINE

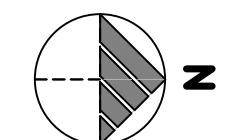

BASIS OF BEARING:
 STATE PLANE GRID NORTH, NAD 83 (2011),
 OHIO NORTH ZONE.
 TIED BY GPS TO THE O.D.O.T. VRS.



CERTIFICATION:

I HEREBY CERTIFY THAT I HAVE SUPERVISED THE SURVEY OF THE ACCOMPANYING PARCEL OF LAND, THAT THE MAP IS A CORRECT REPRESENTATION OF THE SAME AND PINS HAVE BEEN FOUND OR SET AT ALL PLACES SHOWN ON THIS MAP.

Steven L. Mullaney 10/26/21
 STEVEN L. MULLANEY, DATE
 OHIO PROFESSIONAL SURVEYOR NO. 7900



ISSUED FOR:	
PERMIT	
BID	
CONSTRUCTION	
RECORD	

PROJECT MANAGER	DESIGNER
SLM	RDL

JOB NO.
 2020117.08

1 of 1